

THIS COPY IS FOR  
INFORMATION  
ONLY. YOU MUST  
PURCHASE THE  
PROPOSAL TO  
SUBMIT A BID.

PROJECT MANUAL

ISSUE FOR BID



**TETRA TECH**  
ARCHITECTS & ENGINEERS

240 Continental Drive, Suite 200  
Newark, Delaware 19713  
phone: 302.738.7551  
fax: 302.454.5989

State of Delaware  
Department of Correction  
Administered by Office of Management  
& Budget / Division of Facilities  
Management  
MJ3804000026

**“W-1” BUILDING ROOF  
REPLACEMENT**

**JAMES T. VAUGHN CORRECTIONAL  
CENTER  
SMYRNA, DELAWARE**

New Castle County, Delaware

16096-12022  
12/6/13



**“W-1” BUILDING ROOF REPLACEMENT  
AT THE  
JAMES T. VAUGHN CORRECTIONAL CENTER  
SMYRNA, DELAWARE  
OMB/DFM CONTRACT MJ3804-000026**

**PROJECT TEAM**

**OWNER’S REPRESENTATIVE:** State of Delaware  
Office of Management and Budget  
Division of Facilities Management  
Thomas Collins Building, 3<sup>rd</sup> Floor, Suite 1  
540 S. DuPont Highway  
Dover, DE 19901

**OWNER:** Delaware Department of Correction  
Central Administration Building  
245 McKee Rd.  
Dover, DE 19904

**ARCHITECT:** Tetra Tech Architects & Engineers  
240 Continental Drive  
Suite 200  
Newark, DE 19713  
Phone: 302-738-7551 Fax: 302-454-5989

**SECTION 00 01 10    TABLE OF CONTENTS**

- A.     Specifications for this project are arranged in accordance with the Construction Specification Institute numbering system and format. Section numbering is discontinuous and all numbers not appearing in the Table of Contents are not used for this Project.
- B.     DOCUMENTS BOUND HEREWITH

**DIVISION 00 – BIDDING AND CONTRACT REQUIREMENTS**

Introductory Information

00 01 01	Project Title Page
00 01 10	Table of Contents
00 01 15	List of Drawings

Procurement Information

00 11 13	Advertisement for Bid
00 21 13	Instructions to Bidders
00 22 13	Additional Instructions to Bidders
00 41 13	State of DE Bid Form
00 43 13	State of DE Bid Bond

Contracting Information

00 52 13	Standard form of agreement between Owner and Contractor (AIA A101)
00 61 13.13	State of DE Performance Bond Form
00 61 13.16	State of DE Payment Bond Form
	Certificate of Insurance (Sample AIA G715)
	Change Order (Sample AIA Document G701)
	Application of Payment (Sample AIA G702 & G703)
	Certificate of Substantial Completion (Sample AIA Document G704)
	Contractor's Affidavit of Payment of Debts and Claims (Sample AIA Document G706)
	Contractor's Affidavit of Release of Liens (Sample AIA Document G706a)
	Consent Of Surety Of Final Payment (Sample AIA Document G707)
	Architect's Supplemental Instructions (Sample AIA Document G710)
	Construction Change Directive (Sample AIA Document G714)
00 72 13	General Conditions of the Construction Contract (AIA A201)
00 73 13	Supplementary Conditions to the Contract
00 73 14	Additional Supplemental General Conditions
00 73 46	Delaware Prevailing Wage Rates
00 81 13	General Contracting Requirements
00 82 13	Additional General Contracting Requirements

**DIVISION 01 - GENERAL REQUIREMENTS**

01 11 00	Summary
01 21 00	Allowances
01 22 00	Unit Prices
01 23 00	Alternates
01 25 00	Contract Modifications Procedures
01 31 00	Project Management & Coordination
01 31 20	Payroll Reports
01 32 00	Construction Progress
01 33 00	Submittal Procedures
01 33 01	Cadd Release
01 35 13.16	Security Procedures
01 35 13.17	Security Requirements
01 50 00	Temporary Facilities and Controls
01 63 10	Substitutions
01 73 29	Cutting & Patching
01 74 19	Construction Waste Management
01 77 00	Closeout Procedures
	Roof Survey Drawing

**DIVISION 04 – MASONRY**

04 20 00	Unit Masonry
----------	--------------

**DIVISION 05 – METALS**

05 12 00	Structural Steel Framing
05 52 00	Metal Railings
05 53 13	Bar Gratings

**DIVISION 06 - WOOD, PLASTICS, AND COMPOSITES**

06 10 26	Roofing Rough Carpentry
06 16 00	Sheathing

**DIVISION 07 - THERMAL AND MOISTURE PROTECTION**

07 01 50.19	Preparation for Re-Roofing
07 31 13	Asphalt Shingles
07 52 00	Sheet Metal Flashing and Trim
07 52 00	Joint Sealants

END OF SECTION 00 01 10

**SECTION 00 01 15 – LIST OF DRAWINGS**

	Cover Sheet
AD-101	Demolition Plan
A-141	Roof Plan
A-501	Roof Details
S-100	Mechanical Platform Framing, Plans, Details, and Notes

CANNOT BE USED FOR BIDDING

## ADVERTISEMENT FOR BID

Sealed bids for **OMB/DFM Contract No. MJ3804000026 – Vaughn Correctional Center – Building “W-1” – Roof Replacement** will be received by the State of Delaware, Office of Management and Budget, Division of Facilities Management, in the reception area of the Facilities Management Office in the Thomas Collins Building, 540 S. DuPont Highway, Suite 1 (Third Floor), Dover, DE 19901 until 2:00 p.m. local time on Tuesday, February 18, 2014, at which time they will be publicly opened and read aloud in the Conference Room. Bidder bears the risk of late delivery. Any bids received after the stated time will be returned unopened.

Project consists of the following at the James T. Vaughn Correctional Center located in Smyrna, Delaware: removal of existing roofing to the deck; installing new plywood where existing decking has buckled, base sheet and one layer of architectural shingles; installing new rake flashings, projection flashings, gutters and downspouts.

A **MANDATORY** Pre-Bid Meeting will be held on Tuesday, January 7, 2014, at 10:00 a.m. in the conference room of the Facilities Management Office in the Thomas Collins Building, 540 S. DuPont Highway, Third Floor, Dover, Delaware, for the purpose of establishing the list of subcontractors and to answer questions. Representatives of each party to any Joint venture must attend this meeting. **ATTENDANCE OF THIS MEETING IS A PREREQUISITE FOR BIDDING ON THIS CONTRACT.**

Site visits will be scheduled separate from the Pre-Bid Meeting. A security (background) clearance is required of all approved attendees intending to visit the site on the pre-selected date(s). Security Clearance forms will be handed out at the Pre-Bid Meeting.

Sealed bids shall be addressed to the Division of Facilities Management, 540 S. DuPont Highway, Suite 1, Dover, DE 19901. The outer envelope should clearly indicate: **“OMB/DFM CONTRACT NO. MJ3804000026 – VAUGHN CORRECTIONAL CENTER – BUILDING “W-1” – ROOF REPLACEMENT - SEALED BID DO NOT OPEN.”**

Contract documents may be obtained at the office of Tetra Tech Architects & Engineers, 240 Continental Drive, Suite 200, Newark, DE 19713, phone (302) 738-7551, upon receipt of \$100.00 per set/non refundable. Checks are to be made payable to “Tetra Tech Architects & Engineers”.

Construction documents will be available for review at the following locations: Tetra Tech Architects & Engineers; Delaware Contractors Association; Associated Builders and Contractors.

Bidders will not be subject to discrimination on the basis of race, creed, color, sex, sexual orientation, gender identity or national origin in consideration of this award, and Minority Business Enterprises, Disadvantaged Business Enterprises, Women-Owned Business Enterprises and Veteran-Owned Business Enterprises will be afforded full opportunity to submit bids on this contract. Each bid must be accompanied by a bid security equivalent to ten percent of the bid amount and all additive alternates. The successful bidder must post a performance bond and payment bond in a sum equal to 100 percent of the contract price upon execution of the contract. The Owner reserves the right to reject any or all bids and to waive any informalities therein. The Owner may extend the time and place for the opening of the bids from that described in the advertisement, with not less than two calendar days notice by certified delivery, facsimile machine or other electronic means to those bidders receiving plans.

**END OF ADVERTISEMENT FOR BIDS**

STATE OF DELAWARE

DIVISION OF FACILITIES MANAGEMENT

**SECTION 00 21 13 - INSTRUCTIONS TO BIDDERS**

**TABLE OF ARTICLES**

1. DEFINITIONS
2. BIDDER'S REPRESENTATION
3. BIDDING DOCUMENTS
4. BIDDING PROCEDURES
5. CONSIDERATION OF BIDS
6. POST-BID INFORMATION
7. PERFORMANCE BOND AND PAYMENT BOND
8. FORM OF AGREEMENT BETWEEN OWNER AND CONTRACTOR

STATE OF DELAWARE

DIVISION OF FACILITIES MANAGEMENT

**ARTICLE 1: GENERAL**

**1.1 DEFINITIONS**

1.1.1 Whenever the following terms are used, their intent and meaning shall be interpreted as follows:

1.2 STATE: The State of Delaware.

1.3 AGENCY: Contracting State Agency as noted on cover sheet.

1.4 DESIGNATED OFFICIAL: The agent authorized to act for the Agency.

1.5 BIDDING DOCUMENTS: Bidding Documents include the Bidding Requirements and the proposed Contract Documents. The Bidding Requirements consist of the Advertisement for Bid, Invitation to Bid, Instructions to Bidders, Supplementary Instructions to Bidders (if any), General Conditions, Supplementary General Conditions, General Requirements, Special Provisions (if any), the Bid Form (including the Non-collusion Statement), and other sample bidding and contract forms. The proposed Contract Documents consist of the form of Agreement between the Owner and Contractor, as well as the Drawings, Specifications (Project Manual) and all Addenda issued prior to execution of the Contract.

1.6 CONTRACT DOCUMENTS: The Contract Documents consist of the, Instructions to Bidders, Supplementary Instructions to Bidders (if any), General Conditions, Supplementary General Conditions, General Requirements, Special Provisions (if any), the form of agreement between the Owner and the Contractor, Drawings (if any), Specifications (Project Manual), and all addenda.

1.7 AGREEMENT: The form of the Agreement shall be AIA Document A101, Standard Form of Agreement between Owner and Contractor where the basis of payment is a STIPULATED SUM. In the case of conflict between the instructions contained therein and the General Requirements herein, these General Requirements shall prevail.

1.8 GENERAL REQUIREMENTS (or CONDITIONS): General Requirements (or conditions) are instructions pertaining to the Bidding Documents and to contracts in general. They contain, in summary, requirements of laws of the State; policies of the Agency and instructions to bidders.

1.9 SPECIAL PROVISIONS: Special Provisions are specific conditions or requirements peculiar to the bidding documents and to the contract under consideration and are supplemental to the General Requirements. Should the Special Provisions conflict with the General Requirements, the Special Provisions shall prevail.

1.10 ADDENDA: Written or graphic instruments issued by the Owner/Architect prior to the execution of the contract which modify or interpret the Bidding Documents by additions, deletions, clarifications or corrections.



STATE OF DELAWARE

DIVISION OF FACILITIES MANAGEMENT

- 1.11 BIDDER OR VENDOR: A person or entity who formally submits a Bid for the material or Work contemplated, acting directly or through a duly authorized representative who meets the requirements set forth in the Bidding Documents.
- 1.12 SUB-BIDDER: A person or entity who submits a Bid to a Bidder for materials or labor, or both for a portion of the Work.
- 1.13 BID: A complete and properly executed proposal to do the Work for the sums stipulated therein, submitted in accordance with the Bidding Documents.
- 1.14 BASE BID: The sum stated in the Bid for which the Bidder offers to perform the Work described in the Bidding Documents as the base, to which Work may be added or from which Work may be deleted for sums stated in Alternate Bids (if any are required to be stated in the bid).
- 1.15 ALTERNATE BID (or ALTERNATE): An amount stated in the Bid, where applicable, to be added to or deducted from the amount of the Base Bid in the corresponding change in the Work, as described in the Bidding Documents is accepted.
- 1.16 UNIT PRICE: An amount stated in the Bid, where applicable, as a price per unit of measurement for materials, equipment or services or a portion of the Work as described in the Bidding Documents.
- 1.17 SURETY: The corporate body which is bound with and for the Contract, or which is liable, and which engages to be responsible for the Contractor's payments of all debts pertaining to and for his acceptable performance of the Work for which he has contracted.
- 1.18 BIDDER'S DEPOSIT: The security designated in the Bid to be furnished by the Bidder as a guaranty of good faith to enter into a contract with the Agency if the Work to be performed or the material or equipment to be furnished is awarded to him.
- 1.19 CONTRACT: The written agreement covering the furnishing and delivery of material or work to be performed.
- 1.20 CONTRACTOR: Any individual, firm or corporation with whom a contract is made by the Agency.
- 1.21 SUBCONTRACTOR: An individual, partnership or corporation which has a direct contract with a contractor to furnish labor and materials at the job site, or to perform construction labor and furnish material in connection with such labor at the job site.
- 1.22 CONTRACT BOND: The approved form of security furnished by the contractor and his surety as a guaranty of good faith on the part of the contractor to execute the work in accordance with the terms of the contract.

**ARTICLE 2: BIDDER'S REPRESENTATIONS**

STATE OF DELAWARE

DIVISION OF FACILITIES MANAGEMENT

2.1 PRE-BID MEETING

2.1.1 A pre-bid meeting for this project will be held at the time and place designated. Attendance at this meeting is a pre-requisite for submitting a Bid, unless this requirement is specifically waived elsewhere in the Bid Documents.

2.2 By submitting a Bid, the Bidder represents that:

2.2.1 The Bidder has read and understands the Bidding Documents and that the Bid is made in accordance therewith.

2.2.2 The Bidder has visited the site, become familiar with existing conditions under which the Work is to be performed, and has correlated the Bidder's personal observations with the requirements of the proposed Contract Documents.

2.2.3 The Bid is based upon the materials, equipment and systems required by the Bidding Documents without exception.

2.3 JOINT VENTURE REQUIREMENTS

2.3.1 For Public Works Contracts, each Joint Venturer shall be qualified and capable to complete the Work with their own forces.

2.3.2 Included with the Bid submission, and as a requirement to bid, a copy of the executed Joint Venture Agreement shall be submitted and signed by all Joint Venturers involved.

2.3.3 All required Bid Bonds, Performance Bonds, Material and Labor Payment Bonds must be executed by both Joint Venturers and be placed in both of their names.

2.3.4 All required insurance certificates shall name both Joint Venturers.

2.3.5 Both Joint Venturers shall sign the Bid Form and shall submit a valid Delaware Business License Number with their Bid or shall state that the process of application for a Delaware Business License has been initiated.

2.3.6 Both Joint Venturers shall include their Federal E.I. Number with the Bid.

2.3.7 In the event of a mandatory Pre-bid Meeting, each Joint Venturer shall have a representative in attendance.

2.3.8 Due to exceptional circumstances and for good cause shown, one or more of these provisions may be waived at the discretion of the State.

2.4 ASSIGNMENT OF ANTITRUST CLAIMS

STATE OF DELAWARE

DIVISION OF FACILITIES MANAGEMENT

- 2.4.1 As consideration for the award and execution by the Owner of this contract, the Contractor hereby grants, conveys, sells, assigns and transfers to the State of Delaware all of its right, title and interests in and to all known or unknown causes of action it presently has or may now or hereafter acquire under the antitrust laws of the United States and the State of Delaware, relating to the particular goods or services purchased or acquired by the Owner pursuant to this contract.

**ARTICLE 3: BIDDING DOCUMENTS**

**3.1 COPIES OF BID DOCUMENTS**

- 3.1.1 Bidders may obtain complete sets of the Bidding Documents from the Architectural/Engineering firm designated in the Advertisement of Invitation to Bid in the number and for the sum, if any, stated therein.
- 3.1.2 Bidders shall use complete sets of Bidding Documents for preparation of Bids. The issuing Agency nor the Architect assumes ANY responsibility for errors or misinterpretations resulting from the use of incomplete sets of Bidding Documents.
- 3.1.3 Any errors, inconsistencies or omissions discovered shall be reported to the Architect immediately.
- 3.1.4 The Agency and Architect may make copies of the Bidding Documents available on the above terms for the purpose of obtaining bids on the Work. No license or grant of use is conferred by issuance of copies of the Bidding Documents.

**3.2 INTERPRETATION OR CORRECTION OF BIDDING DOCUMENTS**

- 3.2.1 The Bidder shall carefully study and compare the Bidding Documents with each other, and with other work being bid concurrently or presently under construction to the extent that it relates to the Work for which the Bid is submitted, shall examine the site and local conditions, and shall report any errors, inconsistencies, or ambiguities discovered to the Architect.
- 3.2.2 Bidders or Sub-bidders requiring clarification or interpretation of the Bidding Documents shall make a written request to the Architect at least seven (7) days prior to the date for receipt of Bids. Interpretations, corrections and changes to the Bidding Documents will be made by written Addendum. Interpretations, corrections, or changes to the Bidding Documents made in any other manner shall not be binding.
- 3.2.3 The apparent silence of the specifications as to any detail, or the apparent omission from it of detailed description concerning any point, shall be regarded as meaning that only the best commercial practice is to prevail and only material and workmanship of the first quality are to be used. Proof of specification compliance will be the responsibility of the Bidder.
- 3.2.4 Unless otherwise provided in the Contract Documents, the Contractor shall provide and pay for all permits, labor, materials, equipment, tools, construction equipment and machinery, water, heat, utilities, transportation, and other facilities and services necessary for the proper execution and completion of the Work.

STATE OF DELAWARE

DIVISION OF FACILITIES MANAGEMENT

3.2.5 The Owner will bear the costs for all impact and user fees associated with the project.

3.3 SUBSTITUTIONS

3.3.1 The materials, products and equipment described in the Bidding Documents establish a standard of quality, required function, dimension, and appearance to be met by any proposed substitution. The specification of a particular manufacturer or model number is not intended to be proprietary in any way. Substitutions of products for those named will be considered, providing that the Vendor certifies that the function, quality, and performance characteristics of the material offered is equal or superior to that specified. It shall be the Bidder's responsibility to assure that the proposed substitution will not affect the intent of the design, and to make any installation modifications required to accommodate the substitution.

3.3.2 Requests for substitutions shall be made in writing to the Architect at least ten (10) days prior to the date of the Bid Opening. Such requests shall include a complete description of the proposed substitution, drawings, performance and test data, explanation of required installation modifications due the substitution, and any other information necessary for an evaluation. The burden of proof of the merit of the proposed substitution is upon the proposer. The Architect's decision of approval or disapproval shall be final. The Architect is to notify Owner prior to any approvals.

3.3.3 If the Architect approves a substitution prior to the receipt of Bids, such approval shall be set forth in an Addendum. Approvals made in any other manner shall not be binding.

3.3.4 The Architect shall have no obligation to consider any substitutions after the Contract award.

3.4 ADDENDA

3.4.1 Addenda will be mailed or delivered to all who are known by the Architect to have received a complete set of the Bidding Documents.

3.4.2 Copies of Addenda will be made available for inspection wherever Bidding Documents are on file for that purpose.

3.4.3 No Addenda will be issued later than four (4) days prior to the date for receipt of Bids except an Addendum withdrawing the request for Bids or one which extends the time or changes the location for the opening of bids.

3.4.4 Each bidder shall ascertain prior to submitting his Bid that they have received all Addenda issued, and shall acknowledge their receipt in their Bid in the appropriate space. Not acknowledging an issued Addenda could be grounds for determining a bid to be non-responsive.

**ARTICLE 4: BIDDING PROCEDURES**

STATE OF DELAWARE

DIVISION OF FACILITIES MANAGEMENT

4.1 PREPARATION OF BIDS

- 4.1.1 Submit the bids on the Bid Forms included with the Bidding Documents.
- 4.1.2 Submit the original Bid Form for each bid. Bid Forms may be removed from the project manual for this purpose.
- 4.1.3 Execute all blanks on the Bid Form in a non-erasable medium (typewriter or manually in ink).
- 4.1.4 Where so indicated by the makeup on the Bid Form, express sums in both words and figures, in case of discrepancy between the two, the written amount shall govern.
- 4.1.5 Interlineations, alterations or erasures must be initialed by the signer of the Bid.
- 4.1.6 BID ALL REQUESTED ALTERNATES AND UNIT PRICES, IF ANY. If there is no change in the Base Bid for an Alternate, enter “No Change”. The Contractor is responsible for verifying that they have received all addenda issued during the bidding period. Work required by Addenda shall automatically become part of the Contract.
- 4.1.7 Make no additional stipulations on the Bid Form and do not qualify the Bid in any other manner.
- 4.1.8 Each copy of the Bid shall include the legal name of the Bidder and a statement whether the Bidder is a sole proprietor, a partnership, a corporation, or any legal entity, and each copy shall be signed by the person or persons legally authorized to bind the Bidder to a contract. A Bid by a corporation shall further give the state of incorporation and have the corporate seal affixed. A Bid submitted by an agent shall have a current Power of Attorney attached, certifying agent's authority to bind the Bidder.
- 4.1.9 Bidder shall complete the Non-Collusion Statement form included with the Bid Forms and include it with their Bid.
- 4.1.10 In the construction of all Public Works projects for the State of Delaware or any agency thereof, preference in employment of laborers, workers or mechanics shall be given to bona fide legal citizens of the State who have established citizenship by residence of at least 90 days in the State.

4.2 BID SECURITY

- 4.2.1 All bids shall be accompanied by a deposit of either a good and sufficient bond to the agency for the benefit of the agency, with corporate surety authorized to do business in this State, the form of the bond and the surety to be approved by the agency, or a security of the bidder assigned to the agency, for a sum equal to at least 10% of the bid plus all add alternates, or in lieu of the bid bond a security deposit in the form of a certified check, bank treasurer's check, cashier's check, money order, or other prior approved secured deposit assigned to the State. The bid bond need not be for a specific sum, but may be stated to be for a sum equal to 10% of the bid plus all add alternates to which it relates and not to exceed a certain stated sum, if

STATE OF DELAWARE

DIVISION OF FACILITIES MANAGEMENT

said sum is equal to at least 10% of the bid. The Bid Bond form used shall be the standard OMB form (attached).

4.2.2 The Agency has the right to retain the bid security of Bidders to whom an award is being considered until either a formal contract has been executed and bonds have been furnished or the specified time has elapsed so the Bids may be withdrawn or all Bids have been rejected.

4.2.3 In the event of any successful Bidder refusing or neglecting to execute a formal contract and bond within 20 days of the awarding of the contract, the bid bond or security deposited by the successful bidder shall be forfeited.

4.3 SUBCONTRACTOR LIST

4.3.1 As required by Delaware Code, Title 29, Section 6962(d)(15), each Bidder shall submit with their Bid a completed List of Sub-Contractors included with the Bid Form. NAME ONLY ONE SUBCONTRACTOR FOR EACH TRADE. A Bid will be considered non-responsive unless the completed list is included.

4.3.2 Provide the Name and Address for each listed subcontractor. Addresses by City, Town or Locality, plus State, will be acceptable.

4.3.3 It is the responsibility of the Contractor to ensure that their Subcontractors are in compliance with the provisions of this law. Also, if a Contractor elects to list themselves as a Subcontractor for any category, they must specifically name themselves on the Bid Form and be able to document their capability to act as Subcontractor in that category in accordance with this law.

4.4 EQUALITY OF EMPLOYMENT OPPORTUNITY ON PUBLIC WORKS

4.4.1 During the performance of this contract, the contractor agrees as follows:

A. The Contractor will not discriminate against any employee or applicant for employment because of race, creed, color, sex or national origin. The Contractor will take affirmative action to ensure the applicants are employed, and that employees are treated during employment, without regard to their race, creed, color, sex or national origin. Such action shall include, but not be limited to, the following: Employment, upgrading, demotion or transfer; recruitment or recruitment advertising; layoff or termination; rates of pay or other forms of compensation; and selection for training, including apprenticeship. The Contractor agrees to post in conspicuous places available to employees and applicants for employment notices to be provided by the contracting agency setting forth this nondiscrimination clause.

B. The Contractor will, in all solicitations or advertisements for employees placed by or on behalf of the Contractor, state that all qualified applicants will receive consideration for employment without regard to race, creed, color, sex or national origin."

STATE OF DELAWARE

DIVISION OF FACILITIES MANAGEMENT

4.5 PREVAILING WAGE REQUIREMENT

- 4.5.1 Wage Provisions: In accordance with Delaware Code, Title 29, Section 6960, renovation projects whose total cost shall exceed \$15,000, and \$100,000 for new construction, the minimum wage rates for various classes of laborers and mechanics shall be as determined by the Department of Labor, Division of Industrial Affairs of the State of Delaware.
- 4.5.2 The prevailing wage shall be the wage paid to a majority of employees performing similar work as reported in the Department’s annual prevailing wage survey or in the absence of a majority, the average paid to all employees reported.
- 4.5.3 The employer shall pay all mechanics and labors employed directly upon the site of work, unconditionally and not less often than once a week and without subsequent deduction or rebate on any account, the full amounts accrued at time of payment, computed at wage rates not less than those stated in the specifications, regardless of any contractual relationship which may be alleged to exist between the employer and such laborers and mechanics.
- 4.5.4 The scale of the wages to be paid shall be posted by the employer in a prominent and easily accessible place at the site of the work.
- 4.5.5 Every contract based upon these specifications shall contain a stipulation that sworn payroll information, as required by the Department of Labor, be furnished weekly. The Department of Labor shall keep and maintain the sworn payroll information for a period of 6 months from the last day of the work week covered by the payroll.

4.6 SUBMISSION OF BIDS

- 4.6.1 Enclose the Bid, the Bid Security, and any other documents required to be submitted with the Bid in a sealed opaque envelope. Address the envelope to the party receiving the Bids. Identify with the project name, project number, and the Bidder's name and address. If the Bid is sent by mail, enclose the sealed envelope in a separate mailing envelope with the notation "BID ENCLOSED" on the face thereof. The State is not responsible for the opening of bids prior to bid opening date and time that are not properly marked.
- 4.6.2 Deposit Bids at the designated location prior to the time and date for receipt of bids indicated in the Advertisement for Bids. Bids received after the time and date for receipt of bids will be marked “LATE BID” and returned.
- 4.6.3 Bidder assumes full responsibility for timely delivery at location designated for receipt of bids.
- 4.6.4 Oral, telephonic or telegraphic bids are invalid and will not receive consideration.
- 4.6.5 Withdrawn Bids may be resubmitted up to the date and time designated for the receipt of Bids, provided that they are then fully in compliance with these Instructions to Bidders.

4.7 MODIFICATION OR WITHDRAW OF BIDS

STATE OF DELAWARE

DIVISION OF FACILITIES MANAGEMENT

- 4.7.1 Prior to the closing date for receipt of Bids, a Bidder may withdraw a Bid by personal request and by showing proper identification to the Architect. A request for withdraw by letter or fax, if the Architect is notified in writing prior to receipt of fax, is acceptable. A fax directing a modification in the bid price will render the Bid informal, causing it to be ineligible for consideration of award. Telephone directives for modification of the bid price shall not be permitted and will have no bearing on the submitted proposal in any manner.
- 4.7.2 Bidders submitting Bids that are late shall be notified as soon as practicable and the bid shall be returned.
- 4.7.3 A Bid may not be modified, withdrawn or canceled by the Bidder during a thirty (30) day period following the time and date designated for the receipt and opening of Bids, and Bidder so agrees in submitting their Bid. Bids shall be binding for 30 days after the date of the Bid opening.

**ARTICLE 5: CONSIDERATION OF BIDS**

**5.1 OPENING/REJECTION OF BIDS**

- 5.1.1 Unless otherwise stated, Bids received on time will be publicly opened and will be read aloud. An abstract of the Bids will be made available to Bidders.
- 5.1.2 The Agency shall have the right to reject any and all Bids. A Bid not accompanied by a required Bid Security or by other data required by the Bidding Documents, or a Bid which is in any way incomplete or irregular is subject to rejection.
- 5.1.3 If the Bids are rejected, it will be done within thirty (30) calendar day of the Bid opening.

**5.2 COMPARISON OF BIDS**

- 5.2.1 After the Bids have been opened and read, the bid prices will be compared and the result of such comparisons will be made available to the public. Comparisons of the Bids may be based on the Base Bid plus desired Alternates. The Agency shall have the right to accept Alternates in any order or combination.
- 5.2.2 The Agency reserves the right to waive technicalities, to reject any or all Bids, or any portion thereof, to advertise for new Bids, to proceed to do the Work otherwise, or to abandon the Work, if in the judgment of the Agency or its agent(s), it is in the best interest of the State.
- 5.2.3 An increase or decrease in the quantity for any item is not sufficient grounds for an increase or decrease in the Unit Price.
- 5.2.4 The prices quoted are to be those for which the material will be furnished F.O.B. Job Site and include all charges that may be imposed during the period of the Contract.



STATE OF DELAWARE

DIVISION OF FACILITIES MANAGEMENT

5.2.5 No qualifying letter or statements in or attached to the Bid, or separate discounts will be considered in determining the low Bid except as may be otherwise herein noted. Cash or separate discounts should be computed and incorporated into Unit Bid Price(s).

5.3 DISQUALIFICATION OF BIDDERS

5.3.1 An agency shall determine that each Bidder on any Public Works Contract is responsible before awarding the Contract. Factors to be considered in determining the responsibility of a Bidder include:

- A. The Bidder's financial, physical, personnel or other resources including Subcontracts;
- B. The Bidder's record of performance on past public or private construction projects, including, but not limited to, defaults and/or final adjudication or admission of violations of the Prevailing Wage Laws in Delaware or any other state;
- C. The Bidder's written safety plan;
- D. Whether the Bidder is qualified legally to contract with the State;
- E. Whether the Bidder supplied all necessary information concerning its responsibility; and,
- F. Any other specific criteria for a particular procurement, which an agency may establish; provided however, that, the criteria be set forth in the Invitation to Bid and is otherwise in conformity with State and/or Federal law.

5.3.2 If an agency determines that a Bidder is nonresponsive and/or nonresponsible, the determination shall be in writing and set forth the basis for the determination. A copy of the determination shall be sent to the affected Bidder within five (5) working days of said determination.

5.3.3 In addition, any one or more of the following causes may be considered as sufficient for the disqualification of a Bidder and the rejection of their Bid or Bids.

5.3.3.1 More than one Bid for the same Contract from an individual, firm or corporation under the same or different names.

5.3.3.2 Evidence of collusion among Bidders.

5.3.3.3 Unsatisfactory performance record as evidenced by past experience.

5.3.3.4 If the Unit Prices are obviously unbalanced either in excess or below reasonable cost analysis values.

STATE OF DELAWARE

DIVISION OF FACILITIES MANAGEMENT

5.3.3.5 If there are any unauthorized additions, interlineation, conditional or alternate bids or irregularities of any kind which may tend to make the Bid incomplete, indefinite or ambiguous as to its meaning.

5.3.3.6 If the Bid is not accompanied by the required Bid Security and other data required by the Bidding Documents.

5.3.3.7 If any exceptions or qualifications of the Bid are noted on the Bid Form.

5.4 ACCEPTANCE OF BID AND AWARD OF CONTRACT

5.4.1 A formal Contract shall be executed with the successful Bidder within twenty (20) calendar days after the award of the Contract.

5.4.2 Per Section 6962(d)(13) a., Title 29, Delaware Code, “The contracting agency shall award any public works contract within thirty (30) days of the bid opening to the lowest responsive and responsible Bidder, unless the Agency elects to award on the basis of best value, in which case the election to award on the basis of best value shall be stated in the Invitation To Bid.”

5.4.3 Each Bid on any Public Works Contract must be deemed responsive by the Agency to be considered for award. A responsive Bid shall conform in all material respects to the requirements and criteria set forth in the Contract Documents and specifications.

5.4.4 The Agency shall have the right to accept Alternates in any order or combination, and to determine the low Bidder on the basis of the sum of the Base Bid, plus accepted Alternates.

5.4.5 The successful Bidder shall execute a formal contract, submit the required Insurance Certificate, and furnish good and sufficient bonds, unless specifically waived in the General Requirements, in accordance with the General Requirement, within twenty (20) days of official notice of contract award. Bonds shall be for the benefit of the Agency with surety in the amount of 100% of the total contract award. Said Bonds shall be conditioned upon the faithful performance of the contract. Bonds shall remain in affect for period of one year after the date of substantial completion.

5.4.6 If the successful Bidder fails to execute the required Contract and Bond, as aforesaid, within twenty (20) calendar days after the date of official Notice of the Award of the Contract, their Bid guaranty shall immediately be taken and become the property of the State for the benefit of the Agency as liquidated damages, and not as a forfeiture or as a penalty. Award will then be made to the next lowest qualified Bidder of the Work or readvertised, as the Agency may decide.

5.4.7 Prior to receiving an award, the successful Bidder shall furnish to the Agency proof of State of Delaware Business Licensure. If the Bidder does not currently have a Business License, they may obtain an application by writing to: Division of Revenue, Carvel State Office Building, 820 French Street, Wilmington, DE 19899. A copy of the letter written to the Division of Revenue, sent with your Bid will be adequate proof for your firm to be considered for award until such time as you receive your license.

STATE OF DELAWARE

DIVISION OF FACILITIES MANAGEMENT

- 5.4.8 The Bid Security shall be returned to the successful Bidder upon the execution of the formal contract. The Bid Securities of unsuccessful bidders shall be returned within thirty (30) calendar days after the opening of the Bids.

**ARTICLE 6: POST-BID INFORMATION**

6.1 CONTRACTOR’S QUALIFICATION STATEMENT

- 6.1.1 Bidders to whom award of a Contract is under consideration shall, if requested by the Agency, submit a properly executed AIA Document A305, Contractor’s Qualification Statement, unless such a statement has been previously required and submitted.

6.2 BUSINESS DESIGNATION FORM

- 6.2.1 Successful bidder shall be required to accurately complete an Office of Management and Budget Business Designation Form for Subcontractors.

**ARTICLE 7: PERFORMANCE BOND AND PAYMENT BOND**

7.1 BOND REQUIREMENTS

- 7.1.1 The cost of furnishing the required Bonds, that are stipulated in the Bidding Documents, shall be included in the Bid.

- 7.1.2 If the Bidder is required by the Agency to secure a bond from other than the Bidder’s usual sources, changes in cost will be adjusted as provide in the Contract Documents.

- 7.1.3 The Performance and Payment Bond forms used shall be the standard OMB forms (attached).

7.2 TIME OF DELIVERY AND FORM OF BONDS

- 7.2.1 The bonds shall be dated on or after the date of the Contract.

- 7.2.2 The Bidder shall require the attorney-in-fact who executes the required bonds on behalf of the surety to affix a certified and current copy of the power of attorney.

**ARTICLE 8: FORM OF AGREEMENT BETWEEN AGENCY AND CONTRACTOR**

- 8.1 Unless otherwise required in the Bidding Documents, the Agreement for the Work will be written on AIA Document A101, Standard Form of Agreement Between Owner and Contractor Where the Basis of Payment is a Stipulated Sum.

END OF SECTION 00 21 13

**SECTION 00 22 13 - ADDITIONAL INSTRUCTIONS TO BIDDERS**

PART 1 GENERAL

1.01 GENERAL PROVISIONS

- A. The provisions of Division 0 herein shall govern in any conflict between Division 0 and other provisions of this Project Manual.

1.02 QUALIFICATION OF BIDDERS

- A. The Prime Contractor for this project shall be either a Roofing or General Contractor whose qualifications and reputation are satisfactory to the Owner and Architect.
- B. The Prime Contractor shall perform at least 10% of the total contract with their own forces, exclusive of general condition items, the purchasing of equipment or material, administrative costs, overhead and profit.

1.03 DEFINITIONS

- A. OWNER's REPRESENTATIVE as defined herein is the Office of Management and Budget, Division of Facilities Management, Thomas Collins Building, 540 S. Dupont Highway, Suite 1, Dover, DE 19901. Contract related questions shall be directed to Kerry Wareham, OMB/DFM Construction Projects Manager at the above address.
- B. OWNER as defined herein is Delaware Department of Correction; Central Administration Building, 245 McKee Road, Dover, DE 19901.
- C. ARCHITECT as defined herein is Tetra Tech Architects and Engineers, 240 Continental Drive, Suite 200, Newark, DE 19713. Telephone: 302-738-7551, Fax 302-454-5989, or email: [james.sienicka@tetratech.com](mailto:james.sienicka@tetratech.com)

1.04 BID FORM

- A. All names must be typed or printed below the signature.
- B. The Bid shall contain an acknowledgment of receipt of all Addenda by number and date.

1.05 CONTRACT TIME

- A. The timing of work to be performed under this contract is critical and set forth in detail in the Contract Documents.
- B. Completion date is set forth in the Signature Form and will be included in the executed Agreement.
- C. It is estimated that project will take up to six (6) months to complete.

1.06 REPRESENTATION OF BIDDERS

- A. Before submitting their Bid, each Bidder shall thoroughly review Contract Documents prior to visiting site, take Contract Documents to site during scheduled building tour, and thoroughly explore, to any extent necessary, existing conditions as relating to fulfilling the requirements of this Contract.
- B. Bidders requiring access to each facility must make prior arrangements through Mike Lenigan, cell phone: 302-739-4379 or Kerry Wareham and be prepared to identify themselves satisfactorily before obtaining access.
- C. If discrepancies are noted between requirements of Contract Documents and existing conditions or ambiguity, inconsistency or error are determined in Contract Documents, Bidder shall so indicate to Architect prior to seven (7) days before Bid Date and clarification will be issued in the form of Addenda.
- D. The submission of a bid will constitute an incontrovertible representation by the Bidder that they have complied with every requirement of Representation of Bidders Article and that their bid is based upon the contents of the Contract Documents without exception.

1.07 INTERPRETATIONS

- A. All questions about the meaning or intent of the Contract Documents or requests for substitutions shall be submitted to the Architect in writing and shall be in Architect's office seven (7) days before Bid Date.
- B. Replies will be in the form of numbered and dated Addenda mailed or delivered to all parties recorded by Architect as having received the Contract Documents.
- C. Only the contents of formal written Addenda will be binding. Oral or other interpretations or clarifications will be without legal validity.
- D. Prior to submitting their bid, each Bidder shall ascertain that they have received all Addenda issued and shall acknowledge receipt in their bid.

1.08 SUBSTITUTIONS

- A. Bid shall be submitted only on the basis of materials, products or equipment specified in the specifications, on the drawings, or as named by Addendum issued prior to bid date and pursuant to requests for approval.
- B. Materials, products or equipment specified in these specifications or on the drawings, are specified for the purpose of establishing a standard of quality, cost, design and function. It is not the intent to limit the acceptance of materials, products or equipment specified but rather to name or describe a material, product or piece of equipment as the absolute minimum standard that is desired and acceptable. Where proprietary names are used, whether or not followed by the words "or approved substitute" or "or equivalent equal", they shall be subject to equals only as approved by the Architect prior to the date for receipt of bids.

- C. No substitutions shall be considered unless written requests are submitted to the Architect for approval ten (10) days prior to the date for receipt of bids. Such requests shall be from a Prime Contractor and shall include a complete description of the proposed substitute, documentary proof of equal or superior quality, drawings or catalog cuts clearly marking the models or lines, sample of materials, performance and test data, jobs completed locally within the past five years and any other data or information necessary for a complete evaluation.
- D. Approved substitutions will be set forth by Addenda to alert all bidders.
- E. The contract documents have been prepared to provide for the incorporation of at least one of the specified items or assemblies of every category of materials, products or pieces of equipment. In the event that incorporation of a substituted item or assembly into the work will require revisions or additions to the contractual requirements of the Prime Contractor or any of their Sub-Contractors, the Prime Contractor or Sub-Contractor electing to use such item or assembly shall bear the cost of such revisions or additions to the work of all trades at no change in the contract sum.
- F. If no prospective bidder has elected to obtain approval by the means described above, the Owner has no obligation, after award of contract, to consider any brand other than those named in the contract documents.
- G. A substitution submitted by a Contractor or Sub-Contractor after the award of contract, for reason that a product is not available will not be permitted unless proof is submitted that a firm order was placed within 30 days after Notice of Award to the Prime Contractor. If an order was placed as stated, and the product is not available, the Contractor shall have the substitute product approved by the Owner and Architect.

1.09 WAGE RATES

- A. When the schedule of prevailing wage rates is not attached, it is the responsibility of all bidding contractors to obtain it from the Delaware Department of Labor, 4425 N. Market St., Wilmington, DE 19802.

1.10 START OF WORK

- A. The time of completion of this Contract has been established on the basis that the Contractor shall start work within ten (10) days following receipt of an official State of Delaware Purchase Order and it is agreed that work shall accordingly be commenced on that day.

1.11 TABLES OF CONTENTS

- A. TABLE OF CONTENTS are included with this Project Manual for reference only and are not part thereof.
- B. The Architect does not guarantee the accuracy of the Table of Contents or the inclusion or exclusion of any category of the work.
- C. In case of discrepancy between Table of Contents and the documents bound herein, the bound documents will govern.

1.12 COST OF CONTRACT DOCUMENTS

- A. Refer to ADVERTISEMENT FOR BIDS herein.
- B. Documents may be obtained at the offices of the Architect, Tetra Tech Architects and Engineers, 240 Continental Drive, Suite 200, Newark, DE 19713, upon payment of a non-refundable deposit of \$100.00. Checks shall be made payable to Tetra Tech.
- C. Documents may be examined at the offices of the Architect, Tetra Tech Architects and Engineers, 240 Continental Drive, Suite 200, Newark, DE 19713 or Delaware Contractor's Association (DCA), 527 Christiana-Stanton Road, Newark, DE 19713.

END OF SECTION 00 22 13

“W-1” BUILDING ROOF REPLACEMENT  
AT THE  
JAMES T. VAUGHN CORRECTIONAL CENTER  
SMYRNA, DELAWARE  
OMB/DFM CONTRACT NO.: MJ3804000026

**BID FORM**

**For Bids Due:** \_\_\_\_\_ (DATE) \_\_\_\_\_

**To:** State of Delaware  
Office of Management and Budget  
Division of Facilities Management  
Thomas Collins Building, 3<sup>rd</sup> Floor, Suite 1  
540 S. DuPont Highway  
Dover, DE 19901

**Name of Bidder:** \_\_\_\_\_

**Delaware Business License No.:** \_\_\_\_\_ **Taxpayer ID No.:** \_\_\_\_\_

**(Other License Nos.):** \_\_\_\_\_

**Phone No.:** (        ) \_\_\_\_\_ - \_\_\_\_\_ **Fax No.:** (        ) \_\_\_\_\_ - \_\_\_\_\_

The undersigned, representing that he has read and understands the Bidding Documents and that this bid is made in accordance therewith, that he has visited the site and has familiarized himself with the local conditions under which the Work is to be performed, and that his bid is based upon the materials, systems and equipment described in the Bidding Documents without exception, hereby proposes and agrees to provide all labor, materials, plans, equipment, supplies, transport and other facilities required to execute the work described by the aforesaid documents for the lump sum itemized below:

\$ \_\_\_\_\_  
(\$ \_\_\_\_\_ )

**ALTERNATES**

Alternate prices conform to applicable project specification section. Refer to specifications for a complete description of the following Alternates. An “ADD” or “DEDUCT” amount is indicated by the crossed out part that does not apply.

ALTERNATE No. 1: Relocate and provide support for Existing Mechanical Unit. \_\_\_\_\_

Add/ : \_\_\_\_\_  
(\$ \_\_\_\_\_ )

**UNIT PRICES**

Unit prices conform to applicable project specification section. Refer to the specifications for a complete description of the following Unit Prices:

	<b><u>ADD</u></b>	<b><u>DEDUCT</u></b>
UNIT PRICE No. 1: Plywood sheath, replacement. _____	\$ _____	\$ _____



“W-1” BUILDING ROOF REPLACEMENT  
AT THE  
JAMES T. VAUGHN CORRECTIONAL CENTER  
SMYRNA, DELAWARE  
OMB/DFM CONTRACT NO.: MJ3804000026

**BID FORM**

I/We acknowledge Addendums numbered \_\_\_\_\_ and the price(s) submitted include any cost/schedule impact they may have.

This bid shall remain valid and cannot be withdrawn for sixty (60) days from the date of opening of bids, and the undersigned shall abide by the Bid Security forfeiture provisions. Bid Security is attached to this Bid.

The Owner shall have the right to reject any or all bids, and to waive any informality or irregularity in any bid received.

This bid is based upon work being accomplished by the Sub-Contractors named on the list attached to this bid.

Should I/We be awarded this contract, I/We pledge to achieve substantial completion of all the work within \_\_\_\_\_ calendar days of the Notice to Proceed.

The undersigned represents and warrants that he has complied and shall comply with all requirements of local, state, and national laws; that no legal requirement has been or shall be violated in making or accepting this bid, in awarding the contract to him or in the prosecution of the work required; that the bid is legal and firm; that he has not, directly or indirectly, entered into any agreement, participated in any collusion, or otherwise taken action in restraint of free competitive bidding.

Upon receipt of written notice of the acceptance of this Bid, the Bidder shall, within twenty (20) calendar days, execute the agreement in the required form and deliver the Contract Bonds, and Insurance Certificates, required by the Contract Documents.

I am / We are an Individual / a Partnership / a Corporation

By \_\_\_\_\_ Trading as \_\_\_\_\_  
(Individual's / General Partner's / Corporate Name)  
\_\_\_\_\_  
(State of Corporation)

Business Address: \_\_\_\_\_  
\_\_\_\_\_  
\_\_\_\_\_  
\_\_\_\_\_

**Witness:** \_\_\_\_\_ **By:** \_\_\_\_\_  
(SEAL) ( Authorized Signature )  
\_\_\_\_\_  
( Title )  
**Date:** \_\_\_\_\_

**ATTACHMENTS**

Sub-Contractor List  
Non-Collusion Statement  
Bid Security  
(Others as Required by Project Manuals)

“W-1” BUILDING ROOF REPLACEMENT  
AT THE  
JAMES T. VAUGHN CORRECTIONAL CENTER  
SMYRNA, DELAWARE

OMB/DFM CONTRACT NO.: MJ3804000026

**BID FORM**

**SUBCONTRACTOR LIST**

In accordance with Title 29, Chapter 6962 (d)(10)b Delaware Code, the following sub-contractor listing must accompany the bid submittal. The name and address of the sub-contractor **must be listed for each category** where the bidder intends to use a sub-contractor to perform that category of work. In order to provide full disclosure and acceptance of the bid by the *Owner*, it is **required that bidders list themselves as being the sub-contractor for all categories where he/she is qualified and intends to perform such work.**

<b><u>Subcontractor Category</u></b>	<b><u>Subcontractor</u></b>	<b><u>Address (City &amp; State)</u></b>	<b><u>Subcontractors tax payer ID # or Delaware Business license #</u></b>
1. Roofing			
2. Masonry			
3. Structural Steel			
4. Electrical			
5. Mechanical			
6.			
7.			
8.			
9.			

“W-1” BUILDING ROOF REPLACEMENT  
AT THE  
JAMES T. VAUGHN CORRECTIONAL CENTER  
SMYRNA, DELAWARE  
OMB/DFM CONTRACT NO.: MJ3804000026

**BID FORM**

**NON-COLLUSION STATEMENT**

This is to certify that the undersigned bidder has neither directly nor indirectly, entered into any agreement, participated in any collusion or otherwise taken any action in restraint of free competitive bidding in connection with this proposal submitted this date (*to the Office of Management and Budget, Division of Facilities Management*).

All the terms and conditions of (*Project or Contract Number*) have been thoroughly examined and are understood.

**NAME OF BIDDER:**

**AUTHORIZED REPRESENTATIVE  
(TYPED):**

**AUTHORIZED REPRESENTATIVE  
(SIGNATURE):**

**TITLE:**

**ADDRESS OF BIDDER:**

**E-MAIL:**

**PHONE NUMBER:**

Sworn to and Subscribed before me this \_\_\_\_\_ day of \_\_\_\_\_ 20\_\_\_\_.

My Commission expires \_\_\_\_\_. NOTARY PUBLIC \_\_\_\_\_.

**THIS PAGE MUST BE SIGNED AND NOTARIZED FOR YOUR BID TO BE CONSIDERED.**

STATE OF DELAWARE

DIVISION OF FACILITIES MANAGEMENT

BID BOND

TO ACCOMPANY PROPOSAL  
(Not necessary if security is used)

KNOW ALL MEN BY THESE PRESENTS That: \_\_\_\_\_ of \_\_\_\_\_ in the County of \_\_\_\_\_ and State of \_\_\_\_\_ as **Principal**, and of \_\_\_\_\_ in the County of \_\_\_\_\_ and State of \_\_\_\_\_ as **Surety**, legally authorized to do business in the State of Delaware (“State”), are held and firmly unto the **State** in the sum of \_\_\_\_\_ Dollars (\$ \_\_\_\_\_), or 10% percent not to exceed \_\_\_\_\_ Dollars (\$ \_\_\_\_\_) of amount of bid on Contract No. MJ3804000026, to be paid to the **State** for the use and benefit of \_\_\_\_\_ State of Delaware Office of Management and Budget for which payment well and truly to be made, we do bind ourselves, our and each of our heirs, executors, administrators, and successors, jointly and severally for and in the whole firmly by these presents.

NOW THE CONDITION OF THIS OBLIGATION IS SUCH That if the above bounden **Principal** who has submitted to the \_\_\_\_\_ State of Delaware Office of Management and Budget a certain proposal to enter into this contract for the furnishing of certain material and/or services within the **State**, shall be awarded this Contract, and if said **Principal** shall well and truly enter into and execute this Contract as may be required by the terms of this Contract and approved by the \_\_\_\_\_ State of Delaware Office of Management and Budget this Contract to be entered into within twenty days after the date of official notice of the award thereof in accordance with the terms of said proposal, then this obligation shall be void or else to be and remain in full force and virtue.

Sealed with \_\_\_\_\_ seal and dated this \_\_\_\_\_ day of \_\_\_\_\_ in the year of our Lord two thousand and \_\_\_\_\_ (20\_\_).

SEALED, AND DELIVERED IN THE  
Presence of

Name of Bidder (Organization)

Corporate Seal

By: \_\_\_\_\_

Authorized Signature

Attest \_\_\_\_\_

Title

Name of Surety

Witness: \_\_\_\_\_

By: \_\_\_\_\_

Title

**SECTION 00 52 13 – STANDARD FORM OF AGREEMENT BETWEEN OWNER AND CONTRACTOR**

The Standard Form of Agreement Between Owner and Contractor is as stated in the American Institute of Architects Document AIA A101 (2007 Edition) entitled Standard Form of Agreement Between Owner and Contractor and is part of this project manual as if herein written in full.

Copies of the Document are available through the A/E.

A draft copy of this document is included herein as follows.



# AIA® Document A101™ – 2007

## **Standard Form of Agreement Between Owner and Contractor where the basis of payment is a Stipulated Sum**

**AGREEMENT** made as of the      day of      in the year  
(In words, indicate day, month and year.)

**BETWEEN** the Owner:  
(Name, legal status, address and other information)

and the Contractor:  
(Name, legal status, address and other information)

for the following Project:  
(Name, location and detailed description)

| test

The Architect:  
(Name, legal status, address and other information)

The Owner and Contractor agree as follows.

### **ADDITIONS AND DELETIONS:**

The author of this document has added information needed for its completion. The author may also have revised the text of the original AIA standard form. An *Additions and Deletions Report* that notes added information as well as revisions to the standard form text is available from the author and should be reviewed. A vertical line in the left margin of this document indicates where the author has added necessary information and where the author has added to or deleted from the original AIA text.

This document has important legal consequences. Consultation with an attorney is encouraged with respect to its completion or modification.

AIA Document A201™–2007, General Conditions of the Contract for Construction, is adopted in this document by reference. Do not use with other general conditions unless this document is modified.

Init.

## TABLE OF ARTICLES

- 1 THE CONTRACT DOCUMENTS
- 2 THE WORK OF THIS CONTRACT
- 3 DATE OF COMMENCEMENT AND SUBSTANTIAL COMPLETION
- 4 CONTRACT SUM
- 5 PAYMENTS
- 6 DISPUTE RESOLUTION
- 7 TERMINATION OR SUSPENSION
- 8 MISCELLANEOUS PROVISIONS
- 9 ENUMERATION OF CONTRACT DOCUMENTS
- 10 INSURANCE AND BONDS

### ARTICLE 1 THE CONTRACT DOCUMENTS

The Contract Documents consist of this Agreement, Conditions of the Contract (General, Supplementary and other Conditions), Drawings, Specifications, Addenda issued prior to execution of this Agreement, other documents listed in this Agreement and Modifications issued after execution of this Agreement, all of which form the Contract, and are as fully a part of the Contract as if attached to this Agreement or repeated herein. The Contract represents the entire and integrated agreement between the parties hereto and supersedes prior negotiations, representations or agreements, either written or oral. An enumeration of the Contract Documents, other than a Modification, appears in Article 9.

### ARTICLE 2 THE WORK OF THIS CONTRACT

The Contractor shall fully execute the Work described in the Contract Documents, except as specifically indicated in the Contract Documents to be the responsibility of others.

### ARTICLE 3 DATE OF COMMENCEMENT AND SUBSTANTIAL COMPLETION

§ 3.1 The date of commencement of the Work shall be the date of this Agreement unless a different date is stated below or provision is made for the date to be fixed in a notice to proceed issued by the Owner.

*(Insert the date of commencement if it differs from the date of this Agreement or, if applicable, state that the date will be fixed in a notice to proceed.)*

If, prior to the commencement of the Work, the Owner requires time to file mortgages and other security interests, the Owner's time requirement shall be as follows:

§ 3.2 The Contract Time shall be measured from the date of commencement.

§ 3.3 The Contractor shall achieve Substantial Completion of the entire Work not later than ( ) days from the date of commencement, or as follows:

*(Insert number of calendar days. Alternatively, a calendar date may be used when coordinated with the date of commencement. If appropriate, insert requirements for earlier Substantial Completion of certain portions of the Work.)*

Portion of Work

Substantial Completion Date

, subject to adjustments of this Contract Time as provided in the Contract Documents.

*(Insert provisions, if any, for liquidated damages relating to failure to achieve Substantial Completion on time or for bonus payments for early completion of the Work.)*

#### ARTICLE 4 CONTRACT SUM

§ 4.1 The Owner shall pay the Contractor the Contract Sum in current funds for the Contractor's performance of the Contract. The Contract Sum shall be (\$ ), subject to additions and deductions as provided in the Contract Documents.

§ 4.2 The Contract Sum is based upon the following alternates, if any, which are described in the Contract Documents and are hereby accepted by the Owner:

*(State the numbers or other identification of accepted alternates. If the bidding or proposal documents permit the Owner to accept other alternates subsequent to the execution of this Agreement, attach a schedule of such other alternates showing the amount for each and the date when that amount expires.)*

§ 4.3 Unit prices, if any:

*(Identify and state the unit price; state quantity limitations, if any, to which the unit price will be applicable.)*

Item	Units and Limitations	Price Per Unit (\$0.00)
------	-----------------------	-------------------------

§ 4.4 Allowances included in the Contract Sum, if any:

*(Identify allowance and state exclusions, if any, from the allowance price.)*

Item	Price
------	-------

#### ARTICLE 5 PAYMENTS

##### § 5.1 PROGRESS PAYMENTS

§ 5.1.1 Based upon Application for Payment submitted to the Architect by the Contractor and Certificates for Payment issued by the Architect, the Owner shall make progress payments on account of the Contract Sum to the Contractor as provided below and elsewhere in the Contract Documents.

§ 5.1.2 The period covered by each Application for Payment shall be one calendar month ending on the last day of the month, or as follows:

§ 5.1.3 Provided that a valid Application for Payment is received by the Architect that meets all requirements of the contract, payment shall be made by the Owner not later than

*(Paragraphs deleted)*

30 days after the Owner receives the valid Application for Payment.

§ 5.1.4 Each Application for Payment shall be based on the most recent schedule of values submitted by the Contractor in accordance with the Contract Documents. The schedule of values shall allocate the entire Contract Sum among the various portions of the Work. The schedule of values shall be prepared in such form and supported by such data to substantiate its accuracy as the Architect may require. This schedule, unless objected to by the Architect, shall be used as a basis for reviewing the Contractor's Applications for Payment.



§ 5.1.5 Applications for Payment shall show the percentage of completion of each portion of the Work as of the end of the period covered by the Application for Payment.

§ 5.1.6 Subject to other provisions of the Contract Documents, the amount of each progress payment shall be computed as follows:

- .1 Take that portion of the Contract Sum properly allocable to completed Work as determined by multiplying the percentage completion of each portion of the Work by the share of the Contract Sum allocated to that portion of the Work in the schedule of values, less retainage of percent ( %). Pending final determination of cost to the Owner of changes in the Work, amounts not in dispute shall be included as provided in Section 7.3.9 of AIA Document A201™–2007, General Conditions of the Contract for Construction;
- .2 Add that portion of the Contract Sum properly allocable to materials and equipment delivered and suitably stored at the site for subsequent incorporation in the completed construction (or, if approved in advance by the Owner, suitably stored off the site at a location agreed upon in writing), less retainage of percent ( %);
- .3 Subtract the aggregate of previous payments made by the Owner; and
- .4 Subtract amounts, if any, for which the Architect has withheld or nullified a Certificate for Payment as provided in Section 9.5 of AIA Document A201–2007.

§ 5.1.7 The progress payment amount determined in accordance with Section 5.1.6 shall be further modified under the following circumstances:

- .1 Add, upon Substantial Completion of the Work, a sum sufficient to increase the total payments to the full amount of the Contract Sum, less such amounts as the Architect shall determine for incomplete Work, retainage applicable to such work and unsettled claims; and  
(Section 9.8.5 of AIA Document A201–2007 requires release of applicable retainage upon Substantial Completion of Work with consent of surety, if any.)
- .2 Add, if final completion of the Work is thereafter materially delayed through no fault of the Contractor, any additional amounts payable in accordance with Section 9.10.3 of AIA Document A201–2007.

§ 5.1.8 Reduction or limitation of retainage, if any, shall be as follows:

*(If it is intended, prior to Substantial Completion of the entire Work, to reduce or limit the retainage resulting from the percentages inserted in Sections 5.1.6.1 and 5.1.6.2 above, and this is not explained elsewhere in the Contract Documents, insert here provisions for such reduction or limitation.)*

§ 5.1.9 Except with the Owner's prior approval, the Contractor shall not make advance payments to suppliers for materials or equipment which have not been delivered and stored at the site.

## § 5.2 FINAL PAYMENT

§ 5.2.1 Final payment, constituting the entire unpaid balance of the Contract Sum, shall be made by the Owner to the Contractor when:

- .1 the Contractor has fully performed the Contract except for the Contractor's responsibility to correct Work as provided in Section 12.2.2 of AIA Document A201–2007, and to satisfy other requirements, if any, which extend beyond final payment; and
- .2 a final Certificate for Payment has been issued by the Architect.

§ 5.2.2 The Owner's final payment to the Contractor shall be made no later than 30 days after the issuance of the Architect's final Certificate for Payment, or as follows:

## ARTICLE 6 DISPUTE RESOLUTION

### § 6.1 INITIAL DECISION MAKER

The Architect will serve as Initial Decision Maker pursuant to Section 15.2 of AIA Document A201–2007, unless the parties appoint below another individual, not a party to this Agreement, to serve as Initial Decision Maker.

*(If the parties mutually agree, insert the name, address and other contact information of the Initial Decision Maker, if other than the Architect.)*

## **§ 6.2 BINDING DISPUTE RESOLUTION**

For any Claim subject to, but not resolved by, mediation pursuant to Section 15.3 of AIA Document A201–2007, the method of binding dispute resolution shall be as follows:

*(Check the appropriate box. If the Owner and Contractor do not select a method of binding dispute resolution below, or do not subsequently agree in writing to a binding dispute resolution method other than litigation, Claims will be resolved by litigation in a court of competent jurisdiction.)*

☐ Arbitration pursuant to Section 15.4 of AIA Document A201–2007

☐ Litigation in a court of competent jurisdiction

☒ Other *(Specify)*

Any remedies available in law or in equity.

## **ARTICLE 7 TERMINATION OR SUSPENSION**

**§ 7.1** The Contract may be terminated by the Owner or the Contractor as provided in Article 14 of AIA Document A201–2007.

**§ 7.2** The Work may be suspended by the Owner as provided in Article 14 of AIA Document A201–2007.

## **ARTICLE 8 MISCELLANEOUS PROVISIONS**

**§ 8.1** Where reference is made in this Agreement to a provision of AIA Document A201–2007 or another Contract Document, the reference refers to that provision as amended or supplemented by other provisions of the Contract Documents.

**§ 8.2** Payments due and unpaid under the Contract shall bear interest from the date payment is due at the rate stated below, or in the absence thereof, at the legal rate prevailing from time to time at the place where the Project is located.  
*(Insert rate of interest agreed upon, if any.)*

Payments are due 30 days after receipt of a valid Application for Payment. After that 30 day period, interest may be charged at the rate of 1% per month not to exceed 12% per annum

**§ 8.3** The Owner's representative:  
*(Name, address, and other information)*

**§ 8.4** The Contractor's representative:  
*(Name, address and other information)*

§ 8.5 The Contractor's representative shall not be changed without ten days written notice to the Owner..

§ 8.6 Other provisions:

#### ARTICLE 9 ENUMERATION OF CONTRACT DOCUMENTS

§ 9.1 The Contract Documents, except for Modifications issued after execution of this Agreement, are enumerated in the sections below.

§ 9.1.1 The Agreement is this executed AIA Document A101–2007, Standard Form of Agreement Between Owner and Contractor.

§ 9.1.2 The General Conditions are AIA Document A201–2007, General Conditions of the Contract for Construction.

§ 9.1.3 The Supplementary and other Conditions of the Contract:

Document	Title	Date	Pages
----------	-------	------	-------

§ 9.1.4 The Specifications:

*(Either list the Specifications here or refer to an exhibit attached to this Agreement.)*

Section	Title	Date	Pages
---------	-------	------	-------

§ 9.1.5 The Drawings:

*(Either list the Drawings here or refer to an exhibit attached to this Agreement.)*

Number	Title	Date
--------	-------	------

§ 9.1.6 The Addenda, if any:

Number	Date	Pages
--------	------	-------

Portions of Addenda relating to bidding requirements are not part of the Contract Documents unless the bidding requirements are also enumerated in this Article 9.

§ 9.1.7 Additional documents, if any, forming part of the Contract Documents:

- 1 AIA Document E201™–2007, Digital Data Protocol Exhibit, if completed by the parties, or the following:
- 2 Other documents, if any, listed below:  
*(List here any additional documents that are intended to form part of the Contract Documents. AIA Document A201–2007 provides that bidding requirements such as advertisement or invitation to bid, Instructions to Bidders, sample forms and the Contractor's bid are not part of the Contract Documents)*

Init.



unless enumerated in this Agreement. They should be listed here only if intended to be part of the Contract Documents.)

#### ARTICLE 10 INSURANCE AND BONDS

The Contractor shall purchase and maintain insurance and provide bonds as set forth in Article 11 of AIA Document A201-2007.

(State bonding requirements, if any, and limits of liability for insurance required in Article 11 of AIA Document A201-2007.)

Type of insurance or bond

Limit of liability or bond amount (\$0.00)

This Agreement entered into as of the day and year first written above.

\_\_\_\_\_  
OWNER (Signature)

\_\_\_\_\_  
CONTRACTOR (Signature)

\_\_\_\_\_  
(Printed name and title)

\_\_\_\_\_  
(Printed name and title)

STATE OF DELAWARE

DIVISION OF FACILITIES MANAGEMENT

**PERFORMANCE BOND**

Bond Number: \_\_\_\_\_

KNOW ALL PERSONS BY THESE PRESENTS, that we, \_\_\_\_\_, as principal (“**Principal**”), and \_\_\_\_\_, a \_\_\_\_\_ corporation, legally authorized to do business in the State of Delaware, as surety (“**Surety**”), are held and firmly bound unto the Office of Management and Budget/Division of Facilities Management (“**Owner**”), in the amount of \_\_\_\_\_ (\$ \_\_\_\_\_), to be paid to **Owner**, for which payment well and truly to be made, we do bind ourselves, our and each and every of our heirs, executors, administrators, successors and assigns, jointly and severally, for and in the whole, firmly by these presents.

Sealed with our seals and dated this \_\_\_\_\_ day of \_\_\_\_\_, 20\_\_

NOW THE CONDITION OF THIS OBLIGATION IS SUCH, that if **Principal**, who has been awarded by **Owner** that certain contract known as Contract No. MJ3804000026 dated the \_\_\_\_\_ day of \_\_\_\_\_, 20\_\_ (the “Contract”), which Contract is incorporated herein by reference, shall well and truly provide and furnish all materials, appliances and tools and perform all the work required under and pursuant to the terms and conditions of the Contract and the Contract Documents (as defined in the Contract) or any changes or modifications thereto made as therein provided, shall make good and reimburse **Owner** sufficient funds to pay the costs of completing the Contract that **Owner** may sustain by reason of any failure or default on the part of **Principal**, and shall also indemnify and save harmless **Owner** from all costs, damages and expenses arising out of or by reason of the performance of the Contract and for as long as provided by the Contract; then this obligation shall be void, otherwise to be and remain in full force and effect.

**Surety**, for value received, hereby stipulates and agrees, if requested to do so by **Owner**, to fully perform and complete the work to be performed under the Contract pursuant to the terms, conditions and covenants thereof, if for any cause **Principal** fails or neglects to so fully perform and complete such work.

**Surety**, for value received, for itself and its successors and assigns, hereby stipulates and agrees that the obligation of **Surety** and its bond shall be in no way impaired or affected by any extension of time, modification, omission, addition or change in or to the Contract or the work to be performed thereunder, or by any payment thereunder before the time required therein, or by any waiver of any provisions thereof, or by any assignment, subletting or other transfer thereof or of any work to be performed or any monies due or to become due thereunder, and **Surety** hereby waives notice of any and all such extensions, modifications, omissions, additions, changes, payments, waivers, assignments, subcontracts and transfers and hereby expressly stipulates and agrees that any and all things done and omitted to be done by and in relation to assignees, subcontractors, and other transferees shall have the same effect as to **Surety** as though done or omitted to be done by or in relation to **Principal**.

**Surety** hereby stipulates and agrees that no modifications, omissions or additions in or to the terms of the Contract shall in any way whatsoever affect the obligation of **Surety** and its bond.

Any proceeding, legal or equitable, under this Bond may be brought in any court of competent jurisdiction in the State of Delaware. Notices to **Surety** or Contractor may be mailed or delivered to them at their respective addresses shown below.

16096-12022  
MJ3804000026

"W-1" BUILDING ROOF REPLACEMENT  
JAMES T. VAUGHN CORRECTIONAL CENTER

DIVISION OF FACILITIES MANAGEMENT

STATE OF DELAWARE

IN WITNESS WHEREOF, **Principal** and **Surety** have hereunto set their hand and seals, and such of them as are corporations have caused their corporate seal to be hereto affixed and these presents to be signed by their duly authorized officers, the day and year first above written.

PRINCIPAL

Name: \_\_\_\_\_

Witness or Attest:

Address: \_\_\_\_\_

By: \_\_\_\_\_ (SEAL)

Name:

Name:

Title:

(Corporate Seal)

SURETY

Name: \_\_\_\_\_

Witness or Attest:

Address: \_\_\_\_\_

By: \_\_\_\_\_ (SEAL)

Name:

Name:

Title:

(Corporate Seal)

STATE OF DELAWARE

DIVISION OF FACILITIES MANAGEMENT

**PAYMENT BOND**

Bond Number: \_\_\_\_\_

KNOW ALL PERSONS BY THESE PRESENTS, that we, \_\_\_\_\_, as principal ("**Principal**"), and \_\_\_\_\_, a \_\_\_\_\_ corporation, legally authorized to do business in the State of Delaware, as surety ("**Surety**"), are held and firmly bound unto the Office of Management and Budget/Division of Facilities Management ("**Owner**"), in the amount of \_\_\_\_\_ (\$ \_\_\_\_\_), to be paid to **Owner**, for which payment well and truly to be made, we do bind ourselves, our and each and every of our heirs, executors, administrators, successors and assigns, jointly and severally, for and in the whole firmly by these presents.

Sealed with our seals and dated this \_\_\_\_\_ day of \_\_\_\_\_, 20\_\_.

NOW THE CONDITION OF THIS OBLIGATION IS SUCH that if **Principal**, who has been awarded by **Owner** that certain contract known as Contract No. MJ3804000026 dated the \_\_\_\_\_ day of \_\_\_\_\_, 20\_\_ (the "Contract"), which Contract is incorporated herein by reference, shall well and truly pay all and every person furnishing materials or performing labor or service in and about the performance of the work under the Contract, all and every sum of money due him, her, them or any of them, for all such materials, labor and service for which **Principal** is liable, shall make good and reimburse **Owner** sufficient funds to pay such costs in the completion of the Contract as **Owner** may sustain by reason of any failure or default on the part of **Principal**, and shall also indemnify and save harmless **Owner** from all costs, damages and expenses arising out of or by reason of the performance of the Contract and for as long as provided by the Contract; then this obligation shall be void, otherwise to be and remain in full force and effect.

**Surety**, for value received, for itself and its successors and assigns, hereby stipulates and agrees that the obligation of **Surety** and its bond shall be in no way impaired or affected by any extension of time, modification, omission, addition or change in or to the Contract or the work to be performed thereunder, or by any payment thereunder before the time required therein, or by any waiver of any provisions thereof, or by any assignment, subletting or other transfer thereof or of any work to be performed or any monies due or to become due thereunder; and **Surety** hereby waives notice of any and all such extensions, modifications, omissions, additions, changes, payments, waivers, assignments, subcontracts and transfers and hereby expressly stipulates and agrees that any and all things done and omitted to be done by and in relation to assignees, subcontractors, and other transferees shall have the same effect as to **Surety** as though done or omitted to be done by or in relation to **Principal**.

**Surety** hereby stipulates and agrees that no modifications, omission or additions in or to the terms of the Contract shall in any way whatsoever affect the obligation of **Surety** and its bond.

Any proceeding, legal or equitable, under this Bond may be brought in any court of competent jurisdiction in the State of Delaware. Notices to **Surety** or Contractor may be mailed or delivered to them at their respective addresses shown below.

16096-12022  
MJ3804000026

“W-1” BUILDING ROOF REPLACEMENT  
JAMES T. VAUGHN CORRECTIONAL CENTER

DIVISION OF FACILITIES MANAGEMENT

STATE OF DELAWARE

IN WITNESS WHEREOF, **Principal** and **Surety** have hereunto set their hand and seals, and such of them as are corporations have caused their corporate seal to be hereto affixed and these presents to be signed by their duly authorized officers, the day and year first above written.

PRINCIPAL

Name: \_\_\_\_\_

Witness or Attest:

Address: \_\_\_\_\_

Name:

(Corporate Seal)

Name:

By: \_\_\_\_\_ (SEAL)

Title:

SURETY

Name: \_\_\_\_\_

Witness or Attest:

Address: \_\_\_\_\_

Name:

(Corporate Seal)

By: \_\_\_\_\_ (SEAL)

Name:

Title:



# **AIA® Document G715™ – 1991**

## **Supplemental Attachment for ACORD Certificate of Insurance 25-S**

(This document replaces AIA Document G705, Certificate of Insurance.)

**PROJECT** (Name and address): \_\_\_\_\_

### **INSURED** \_\_\_\_\_

#### **A. General Liability**

1. Does the General Aggregate apply to this Project only?
2. Does this policy include coverage for:
  - a. Premises - Operations?
  - b. Explosion, Collapse and Underground Hazards?
  - c. Personal Injury Coverage?
  - d. Products Coverage?
  - e. Completed Operations?
  - f. Contractual Coverage for the Insured's obligations in A20 ?
3. If coverage is written on a claims-made basis, what is the:
  - a. Retroactive Date?
  - b. Extended Reporting Date?

Yes	No	N/A
<input type="checkbox"/>	<input type="checkbox"/>	<input type="checkbox"/>
<input type="checkbox"/>	<input type="checkbox"/>	<input type="checkbox"/>
<input type="checkbox"/>	<input type="checkbox"/>	<input type="checkbox"/>
<input type="checkbox"/>	<input type="checkbox"/>	<input type="checkbox"/>
<input type="checkbox"/>	<input type="checkbox"/>	<input type="checkbox"/>
<input type="checkbox"/>	<input type="checkbox"/>	<input type="checkbox"/>
<input type="checkbox"/>	<input type="checkbox"/>	<input type="checkbox"/>
<input type="checkbox"/>	<input type="checkbox"/>	<input type="checkbox"/>

#### **B. Worker's Compensation**

1. If the Insured is exempt from Worker's Compensation statutes, does the Insured carry the equivalent Voluntary Compensation coverage?

<input type="checkbox"/>	<input type="checkbox"/>	<input type="checkbox"/>
--------------------------	--------------------------	--------------------------

#### **C. Final Payment Information**

1. Is this certificate being furnished in connection with the Contractor's request for final payment in accordance with the requirements of Sections 9.10.2 and 11.1.3 of AIA Document A201, General Conditions of the Contract for Construction?
2. If so, and if the policy period extends beyond termination of the Contract for Construction, is Completed Operations coverage for this Project continued for the balance of the policy period?

<input type="checkbox"/>	<input type="checkbox"/>	<input type="checkbox"/>
<input type="checkbox"/>	<input type="checkbox"/>	<input type="checkbox"/>

#### **D. Termination Provisions**

1. Has each policy shown on the certificate and this Supplement been endorsed to provide the holder with 30 days notice of cancellation and/or expiration? List below any policies which do not contain this notice.

<input type="checkbox"/>	<input type="checkbox"/>	<input type="checkbox"/>
--------------------------	--------------------------	--------------------------

#### **E. Other Provisions**

\_\_\_\_\_  
Authorized Representative

\_\_\_\_\_  
Date of Issue

# **AIA® Document G701™ – 2001**

## Change Order

<b>PROJECT</b> <i>(Name and address):</i>	<b>CHANGE ORDER NUMBER:</b>	<b>OWNER:</b> <input type="checkbox"/>
	<b>DATE:</b>	<b>ARCHITECT:</b> <input type="checkbox"/>
<b>TO CONTRACTOR</b> <i>(Name and address):</i>	<b>ARCHITECT'S PROJECT NUMBER:</b>	<b>CONTRACTOR:</b> <input type="checkbox"/>
	<b>CONTRACT DATE:</b>	<b>FIELD:</b> <input type="checkbox"/>
	<b>CONTRACT FOR:</b>	<b>OTHER:</b> <input type="checkbox"/>

### THE CONTRACT IS CHANGED AS FOLLOWS:

*(Include, where applicable, any undisputed amount attributable to previously executed Construction Change Directives)*

The original Contract Sum was	\$	0.00
The net change by previously authorized Change Orders	\$	0.00
The Contract Sum prior to this Change Order was	\$	0.00
The Contract Sum will be by this Change Order in the amount of	\$	0.00
The new Contract Sum including this Change Order will be	\$	0.00

The Contract Time will be by ( ) days.  
 The date of Substantial Completion as of the date of this Change Order therefore is

**NOTE:** This Change Order does not include changes in the Contract Sum, Contract Time or Guaranteed Maximum Price which have been authorized by Construction Change Directive until the cost and time have been agreed upon by both the Owner and Contractor, in which case a Change Order is executed to supersede the Construction Change Directive.

**NOT VALID UNTIL SIGNED BY THE ARCHITECT, CONTRACTOR AND OWNER.**

<b>ARCHITECT</b> <i>(Firm name)</i>	<b>CONTRACTOR</b> <i>(Firm name)</i>	<b>OWNER</b> <i>(Firm name)</i>
<b>ADDRESS</b>	<b>ADDRESS</b>	<b>ADDRESS</b>
<b>BY</b> <i>(Signature)</i>	<b>BY</b> <i>(Signature)</i>	<b>BY</b> <i>(Signature)</i>
<i>(Typed name)</i>	<i>(Typed name)</i>	<i>(Typed name)</i>
<b>DATE</b>	<b>DATE</b>	<b>DATE</b>



# AIA Document G702™ – 1992

## Application and Certificate for Payment

TO OWNER:	PROJECT:	APPLICATION NO:	<b>Distribution to:</b>
		PERIOD TO:	OWNER: <input type="checkbox"/>
FROM	VIA	CONTRACT FOR:	ARCHITECT: <input type="checkbox"/>
CONTRACTOR:	ARCHITECT:	CONTRACT DATE:	CONTRACTOR: <input type="checkbox"/>
		PROJECT NOS. / /	FIELD: <input type="checkbox"/>
			OTHER: <input type="checkbox"/>

### CONTRACTOR'S APPLICATION FOR PAYMENT

Application is made for payment, as shown below, in connection with the Contract. Continuation Sheet, AIA Document G703, is attached.

1. ORIGINAL CONTRACT SUM ..... \$
2. Net change by Change Orders ..... \$
3. CONTRACT SUM TO DATE (Line 1 ± 2) ..... \$
4. TOTAL COMPLETED & STORED TO DATE (Column G on G703) ..... \$
5. RETAINAGE:
  - a. % of Completed Work  
(Column D + E on G703) \$
  - b. % of Stored Material  
(Column F on G703) \$
- Total Retainage (Lines 5a + 5b or Total in Column I of G703) .....
6. TOTAL EARNED LESS RETAINAGE ..... \$  
(Line 4 Less Line 5 Total)
7. LESS PREVIOUS CERTIFICATES FOR PAYMENT ..... \$  
(Line 6 from prior Certificate)
8. CURRENT PAYMENT DUE ..... \$
9. BALANCE TO FINISH, INCLUDING RETAINAGE ..... \$  
(Line 3 less Line 6)

CHANGE ORDER SUMMARY	ADDITIONS	DEDUCTIONS
Total changes approved in previous month by Owner	\$	\$
Total approved this Month	\$	\$
<b>TOTALS</b>	\$	\$
NET CHANGES by Change Order	\$	

The undersigned Contractor certifies that to the best of the Contractor's knowledge, information and belief the Work covered by this Application for Payment has been completed in accordance with the Contract Documents, that all amounts have been paid by the Contractor for Work for which previous Certificates for Payment were issued and payments received from the Owner, and that current payment shown herein is now due.

#### CONTRACTOR:

By: \_\_\_\_\_ Date: \_\_\_\_\_

State of: \_\_\_\_\_

County of: \_\_\_\_\_

Subscribed and sworn to before  
me this \_\_\_\_\_ day of \_\_\_\_\_

Notary Public:

My Commission expires: \_\_\_\_\_

### ARCHITECT'S CERTIFICATE FOR PAYMENT

In accordance with the Contract Documents, based on on-site observations and the data comprising this application, the Architect certifies to the Owner that to the best of the Architect's knowledge, information and belief the Work has progressed as indicated, the quality of the Work is in accordance with the Contract Documents, and the Contractor is entitled to payment of the AMOUNT CERTIFIED.

AMOUNT CERTIFIED ..... \$

(Attach explanation if amount certified differs from the amount applied. Initial all figures on this Application and on the Continuation Sheet that are changed to conform with the amount certified.)

#### ARCHITECT:

By: \_\_\_\_\_ Date: \_\_\_\_\_

This Certificate is not negotiable. The AMOUNT CERTIFIED is payable only to the Contractor named herein. Issuance, payment and acceptance of payment are without prejudice to any rights of the Owner or Contractor under this Contract

**Continuation Sheet**

AIA Document G702, APPLICATION AND CERTIFICATION FOR PAYMENT, containing Contractor's signed certification is attached.

In tabulations below, amounts are stated to the nearest dollar.

Use Column I on Contracts where variable retainage for line items may apply.

**APPLICATION NO:**

**APPLICATION DATE:**

~~PERIOD TO~~

**ARCHITECT'S PROJECT NO:**

[illegible]



# AIA® Document G704™ – 2000

## Certificate of Substantial Completion

**PROJECT:**  
(Name and address):

**PROJECT NUMBER:** /  
**CONTRACT FOR:**  
**CONTRACT DATE:**

**OWNER:** ☐  
**ARCHITECT:** ☐  
**CONTRACTOR:** ☐  
**FIELD:** ☐  
**OTHER:** ☐

**TO OWNER:**  
(Name and address):

**TO CONTRACTOR:**  
(Name and address):

**PROJECT OR PORTION OF THE PROJECT DESIGNATED FOR PARTIAL OCCUPANCY OR USE SHALL INCLUDE:**

The Work performed under this Contract has been reviewed and found, to the Architect's best knowledge, information and belief, to be substantially complete. Substantial Completion is the stage in the progress of the Work when the Work or designated portion is sufficiently complete in accordance with the Contract Documents so that the Owner can occupy or utilize the Work for its intended use. The date of Substantial Completion of the Project or portion designated above is the date of issuance established by this Certificate, which is also the date of commencement of applicable warranties required by the Contract Documents, except as stated below:

### Warranty

### Date of Commencement

\_\_\_\_\_  
**ARCHITECT**

\_\_\_\_\_  
**BY**

\_\_\_\_\_  
**DATE OF ISSUANCE**

A list of items to be completed or corrected is attached hereto. The failure to include any items on such list does not alter the responsibility of the Contractor to complete all Work in accordance with the Contract Documents. Unless otherwise agreed to in writing, the date of commencement of warranties for items on the attached list will be the date of issuance of the final Certificate of Payment or the date of final payment.

### Cost estimate of Work that is incomplete or defective: \$

The Contractor will complete or correct the Work on the list of items attached hereto within ( ) days from the above date of Substantial Completion.

\_\_\_\_\_  
**CONTRACTOR**

\_\_\_\_\_  
**BY**

\_\_\_\_\_  
**DATE**

The Owner accepts the Work or designated portion as substantially complete and will assume full possession at (time) on (date).

\_\_\_\_\_  
**OWNER**

\_\_\_\_\_  
**BY**

\_\_\_\_\_  
**DATE**

The responsibilities of the Owner and Contractor for security, maintenance, heat, utilities, damage to the Work and insurance shall be as follows:

(Note: Owner's and Contractor's legal and insurance counsel should determine and review insurance requirements and coverage.)



# AIA® Document G706™ – 1994

## Contractor's Affidavit of Payment of Debts and Claims

PROJECT: (Name and address)

ARCHITECT'S PROJECT NUMBER:

TO OWNER: (Name and address)

CONTRACT FOR:  
CONTRACT DATED:

OWNER: ☐  
ARCHITECT: ☐  
CONTRACTOR: ☐  
SURETY: ☐  
OWNER: ☐

STATE OF:  
COUNTY OF:

The undersigned hereby certifies that, except as listed below, payment has been made in full and all obligations have otherwise been satisfied for all materials and equipment furnished, for all work, labor, and services performed, and for all known indebtedness and claims against the Contractor for damages arising in any manner in connection with the performance of the Contract referenced above for which the Owner or Owner's property might in any way be held responsible or encumbered.

### EXCEPTIONS:

#### SUPPORTING DOCUMENTS ATTACHED HERETO:

1. Consent of Surety to Final Payment. Whenever Surety is involved, Consent of Surety is required. AIA Document G707, Consent of Surety, may be used for this purpose

Indicate Attachment ☐ Yes ☐ No

CONTRACTOR: (Name and address)

BY:

(Signature of authorized representative)

(Printed name and title)

The following supporting documents should be attached hereto if required by the Owner:

1. Contractor's Release or Waiver of Liens, conditional upon receipt of final payment.
2. Separate Releases or Waivers of Liens from Subcontractors and material and equipment suppliers, to the extent required by the Owner, accompanied by a list thereof.
3. Contractor's Affidavit of Release of Liens (AIA Document G706A).

Subscribed and sworn to before me on this date:

Notary Public:

My Commission Expires:



# AIA<sup>®</sup> Document G706A<sup>™</sup> – 1994

## Contractor's Affidavit of Release of Liens

PROJECT: <i>(Name and address)</i>	ARCHITECT'S PROJECT NUMBER:	OWNER: <input type="checkbox"/>
TO OWNER: <i>(Name and address)</i>	CONTRACT FOR:	ARCHITECT: <input type="checkbox"/>
	CONTRACT DATED:	CONTRACTOR: <input type="checkbox"/>
		SURETY: <input type="checkbox"/>
		OTHER: <input type="checkbox"/>

STATE OF:  
COUNTY OF:

The undersigned hereby certifies that to the best of the undersigned's knowledge, information and belief, except as listed below, the Releases or Waivers of Lien attached hereto include the Contractor, all Subcontractors, all suppliers of materials and equipment, and all performers of Work, labor or services who have or may have liens or encumbrances or the right to assert liens or encumbrances against any property of the Owner arising in any manner out of the performance of the Contract referenced above.

### EXCEPTIONS:

#### SUPPORTING DOCUMENTS ATTACHED HERETO:

1. Contractor's Release or Waiver of Liens, conditional upon receipt of final payment.
2. Separate Releases or Waivers of Lien from Subcontractors and material and equipment suppliers, to the extent required by the Owner, accompanied by a list thereof.

CONTRACTOR: *(Name and address)*

BY:

\_\_\_\_\_  
*(Signature of authorized representative)*

\_\_\_\_\_  
*(Printed name and title)*

Subscribed and sworn to before me on this date:

Notary Public:  
My Commission Expires:



# AIA<sup>®</sup> Document G707<sup>™</sup> – 1994

## Consent Of Surety to Final Payment

PROJECT: *(Name and address)*

ARCHITECT'S PROJECT NUMBER:

OWNER: ☐

CONTRACT FOR:

ARCHITECT: ☐

TO OWNER: *(Name and address)*

CONTRACT DATED:

CONTRACTOR: ☐

SURETY: ☐

OTHER: ☐

In accordance with the provisions of the Contract between the Owner and the Contractor as indicated above, the  
*(Insert name and address of Surety)*

on bond of  
*(Insert name and address of Contractor)*

, SURETY,

hereby approves of the final payment to the Contractor, and agrees that final payment to the Contractor shall not relieve the  
Surety of any of its obligations to  
*(Insert name and address of Owner)*

, CONTRACTOR,

as set forth in said Surety's bond.

, OWNER,

IN WITNESS WHEREOF, the Surety has hereunto set its hand on this date:  
*(Insert in writing the month followed by the numeric date and year.)*

\_\_\_\_\_  
*(Surety)*

\_\_\_\_\_  
*(Signature of authorized representative)*

Attest:  
(Seal):

\_\_\_\_\_  
*(Printed name and title)*



# **AIA® Document G710™ – 1992**

## **Architect's Supplemental Instructions**

**PROJECT** *(Name and address):*

**ARCHITECT'S SUPPLEMENTAL  
INSTRUCTION NO:**

**OWNER:** ☐

**ARCHITECT:** ☐

**CONSULTANT:** ☐

**CONTRACTOR:** ☐

**FIELD:** ☐

**OTHER:** ☐

**OWNER** *(Name and address):*

**DATE OF ISSUANCE:**

**CONTRACT FOR:**

**FROM ARCHITECT** *(Name and  
address):*

**CONTRACT DATE:**

**TO CONTRACTOR** *(Name and  
address):*

**ARCHITECT'S PROJECT NUMBER:**

The Work shall be carried out in accordance with the following supplemental instructions issued in accordance with the Contract Documents without change in Contract Sum or Contract Time. Proceeding with the Work in accordance with these instructions indicates your acknowledgment that there will be no change in the Contract Sum or Contract Time.

**DESCRIPTION:**

**ATTACHMENTS:**

*(Here insert listing of documents that support description.)*

**ISSUED BY THE ARCHITECT:**

*(Signature)*

*(Printed name and title)*



# AIA® Document G714™ – 2001

## Construction Change Directive

PROJECT: (Name and address)

DIRECTIVE NUMBER:

OWNER: ☐

DATE:

ARCHITECT: ☐

CONTRACT FOR:

CONSULTANT: ☐

TO CONTRACTOR: (Name and address)

CONTRACT DATED:

CONTRACTOR: ☐

ARCHITECT'S PROJECT NUMBER:

FIELD: ☐

OTHER: ☐

You are hereby directed to make the following change(s) in this Contract:  
(Describe briefly any proposed changes or list any attached information in the alternative)

### PROPOSED ADJUSTMENTS

1. The proposed basis of adjustment to the Contract Sum or Guaranteed Maximum Price is:

- ☐ • Lump Sum of \$
- ☐ • Unit Price of \$ per
- ☐ • As provided in Section 7.3.3 of AIA Document A101-1997
- ☐ • As follows:

2. The Contract Time is proposed to . The proposed adjustment, if any, is .

When signed by the Owner and Architect and received by the Contractor, this document becomes effective IMMEDIATELY as a Construction Change Directive (CCD), and the Contractor shall proceed with the change(s) described above.

Contractor signature indicates agreement with the proposed adjustments in Contract Sum and Contract Time set forth in this CCD.

ARCHITECT (Firm name)

OWNER (Firm name)

CONTRACTOR (Firm name)

ADDRESS

ADDRESS

ADDRESS

BY (Signature)

BY (Signature)

BY (Signature)

(Typed name)

(Typed name)

(Typed name)

DATE

DATE

DATE

**SECTION 00 72 13 – GENERAL CONDITIONS OF THE CONSTRUCTION CONTRACT**

The General Conditions of this Contract are as stated in the American Institute of Architects Document AIA A201 (2007 Edition) entitled General Conditions of the Contract for Construction and is part of this project manual as if herein written in full.

Copies of the Document are available through the Owner.

A draft copy of this document is included herein as follows



# AIA® Document A201™ – 2007

## General Conditions of the Contract for Construction

for the following PROJECT:  
(Name and location or address)

THE OWNER:  
(Name, legal status and address)

THE ARCHITECT:  
(Name, legal status and address)

### TABLE OF ARTICLES

- |    |  |
|----|--|
| 1  | GENERAL PROVISIONS                               |
| 2  | OWNER  |
| 3  | CONTRACTOR                                       |
| 4  | ARCHITECT  |
| 5  | SUBCONTRACTORS                                   |
| 6  | CONSTRUCTION BY OWNER OR BY SEPARATE CONTRACTORS |
| 7  | CHANGES IN THE WORK                              |
| 8  | TIME   |
| 9  | PAYMENTS AND COMPLETION                          |
| 10 | PROTECTION OF PERSONS AND PROPERTY               |
| 11 | INSURANCE AND BONDS                              |
| 12 | UNCOVERING AND CORRECTION OF WORK                |
| 13 | MISCELLANEOUS PROVISIONS                         |
| 14 | TERMINATION OR SUSPENSION OF THE CONTRACT        |
| 15 | CLAIMS AND DISPUTES                              |

### ADDITIONS AND DELETIONS:

The author of this document has added information needed for its completion. The author may also have revised the text of the original AIA standard form. An *Additions and Deletions Report* that notes added information as well as revisions to the standard form text is available from the author and should be reviewed. A vertical line in the left margin of this document indicates where the author has added necessary information and where the author has added to or deleted from the original AIA text.

This document has important legal consequences. Consultation with an attorney is encouraged with respect to its completion or modification.

## INDEX

(Topics and numbers in bold are section headings.)

### **Acceptance of Nonconforming Work**

9.6.6, 9.9.3, **12.3**

### **Acceptance of Work**

9.6.6, 9.8.2, 9.9.3, 9.10.1, 9.10.3, **12.3**

### **Access to Work**

**3.16**, 6.2.1, **12.1**

### **Accident Prevention**

**10**

### **Acts and Omissions**

3.2, 3.3.2, 3.12.8, 3.18, 4.2.3, 8.3.1, 9.5.1, 10.2.5,  
10.2.8, 13.4.2, 13.7, 14.1, **15.2**

### **Addenda**

1.1.1, 3.11.1

### **Additional Costs, Claims for**

3.7.4, 3.7.5, 6.1.1, 7.3.7.5, 10.3, **15.1.4**

### **Additional Inspections and Testing**

9.4.2, 9.8.3, **12.2.1**, **13.5**

### **Additional Insured**

**11.1.4**

### **Additional Time, Claims for**

3.2.4, 3.7.4, 3.7.5, 3.10.2, 8.3.2, **15.1.5**

### **Administration of the Contract**

3.1.3, **4.2**, 9.4, 9.5

### **Advertisement or Invitation to Bid**

**1.1.1**

### **Aesthetic Effect**

**4.2.13**

### **Allowances**

**3.8**, **7.3.8**

### **All-risk Insurance**

11.3.1, 11.3.1.1

### **Applications for Payment**

4.2.5, 7.3.9, 9.2, **9.3**, 9.4, 9.5.1, 9.6.1, 9.7, 9.10, 11.1.3

### **Approvals**

2.1.1, 2.2.2, 2.4, 3.1.7, 3.10.2, 3.12.8, 3.12.9, 3.12.10,  
4.2.7, 9.3.2, **13.5.1**

### **Arbitration**

8.3.1, 11.3.10, 13.1.1, **15.3.2**, **15.4**

## **ARCHITECT**

**4**

### **Architect, Definition of**

**4.2.1**

### **Architect, Extent of Authority**

2.1.1, 3.12.7, 4.1, 4.2, 5.2, 6.3, 7.1.2, 7.3.7, 7.4, 9.2,  
9.3.1, 9.4, 9.5, 9.6.3, 9.8, 9.10.1, 9.10.3, 12.1, 12.2.1,  
13.5.1, 13.5.2, 14.2.2, 14.2.4, **15.1.3**, **15.2.1**

### **Architect, Limitations of Authority and Responsibility**

2.1.1, 3.12.4, 3.12.8, 3.12.10, 4.1.2, 4.2.1, 4.2.2, 4.2.3,  
4.2.6, 4.2.7, 4.2.10, 4.2.12, 4.2.13, 5.2.1, 7.4, 9.4.2,  
9.5.3, 9.6.4, **15.1.3**, **15.2**

### **Architect's Additional Services and Expenses**

2.4.1, 11.3.1.1, **12.2.1**, **13.5.2**, **13.5.3**, **14.2.4**

### **Architect's Administration of the Contract**

3.1.3, **4.2**, 3.7.4, **15.2**, 9.4.1, 9.5

### **Architect's Approvals**

2.4.1, 3.1.3, 3.5, 3.10.2, **4.2.7**

### **Architect's Authority to Reject Work**

3.5, 4.2.6, **12.1.2**, **12.2.1**

### **Architect's Copyright**

1.1.7, **1.5**

### **Architect's Decisions**

3.7.4, 4.2.6, 4.2.7, 4.2.11, 4.2.12, 4.2.13, 4.2.14, 6.3,  
7.3.7, 7.3.9, 8.1.3, 8.3.1, 9.2, 9.4.1, 9.5, 9.8.4, 9.9.1,  
13.5.2, **15.2**, **15.3**

### **Architect's Inspections**

3.7.4, 4.2.2, 4.2.9, 9.4.2, 9.8.3, 9.9.2, 9.10.1, **13.5**

### **Architect's Instructions**

3.2.4, 3.3.1, 4.2.6, 4.2.7, **13.5.1**

### **Architect's Interpretations**

4.2.11, 4.2.12

### **Architect's Project Representative**

**4.2.10**

### **Architect's Relationship with Contractor**

1.1.2, 1.3, 3.1.3, 3.2.2, 3.2.3, 3.2.4, 3.3.1, 3.4.2, 3.5,  
3.7.4, 3.7.5, 3.9.2, 3.9.3, 3.10, 3.11, 3.12, 3.16, 3.18,  
4.1.2, 4.1.3, 4.2, 5.2, 6.2.2, 7, 8.3.1, 9.2, 9.3, 9.4, 9.5,  
9.7, 9.8, 9.9, 10.2.6, 10.3, 11.3.7, 12, 13.4.2, **13.5**, **15.2**

### **Architect's Relationship with Subcontractors**

1.1.2, 4.2.3, 4.2.4, 4.2.6, 9.6.3, 9.6.4, **11.3.7**

### **Architect's Representations**

9.4.2, 9.5.1, 9.10.1

### **Architect's Site Visits**

3.7.4, 4.2.2, 4.2.9, 9.4.2, 9.5.1, 9.9.2, 9.10.1, **13.5**

### **Asbestos**

**10.3.1**

### **Attorneys' Fees**

3.18.1, 9.10.2, **10.3.3**

### **Award of Separate Contracts**

6.1.1, 6.1.2

### **Award of Subcontracts and Other Contracts for Portions of the Work**

**5.2**

### **Basic Definitions**

**1.1**

### **Bidding Requirements**

1.1.1, 5.2.1, **11.4.1**

### **Binding Dispute Resolution**

9.7, 11.3.9, 11.3.10, 13.1.1, 15.2.5, 15.2.6.1, **15.3.1**,  
**15.3.2**, **15.4.1**

### **Boiler and Machinery Insurance**

**11.3.2**

### **Bonds, Lien**

7.3.7.4, 9.10.2, 9.10.3

### **Bonds, Performance, and Payment**

7.3.7.4, 9.6.7, 9.10.3, 11.3.9, **11.4**

### **Building Permit**

**3.7.1**



## **Capitalization**

### **1.3**

Certificate of Substantial Completion

9.8.3, 9.8.4, 9.8.5

### **Certificates for Payment**

4.2.1, 4.2.5, 4.2.9, 9.3.3, 9.4, 9.5, 9.6.1, 9.6.6, 9.7, 9.10.1, 9.10.3, 14.1.1.3, 14.2.4, 15.1.3

Certificates of Inspection, Testing or Approval  
13.5.4

Certificates of Insurance

9.10.2, 11.1.3

### **Change Orders**

1.1.1, 2.4.1, 3.4.2, 3.7.4, 3.8.2.3, 3.11.1, 3.12.8, 4.2.8, 5.2.3, 7.1.2, 7.1.3, 7.2, 7.3.2, 7.3.6, 7.3.9, 7.3.10, 8.3.1, 9.3.1.1, 9.10.3, 10.3.2, 11.3.1.2, 11.3.4, 11.3.9, 12.1.2, 15.1.3

Change Orders, Definition of

### **7.2.1**

## **CHANGES IN THE WORK**

2.2.1, 3.11, 4.2.8, 7, 7.2.1, 7.3.1, 7.4, 8.3.1, 9.3.1.1, 11.3.9

Claims, Definition of

### **15.1.1**

## **CLAIMS AND DISPUTES**

3.2.4, 6.1.1, 6.3, 7.3.9, 9.3.3, 9.10.4, 10.3.3, 15, 15.4

Claims and Timely Assertion of Claims

### **15.4.1**

Claims for Additional Cost

3.2.4, 3.7.4, 6.1.1, 7.3.9, 10.3.2, 15.1.4

Claims for Additional Time

3.2.4, 3.7.4.6.1.1, 8.3.2, 10.3.2, 15.1.5

Concealed or Unknown Conditions, Claims for  
3.7.4

Claims for Damages

3.2.4, 3.18, 6.1.1, 8.3.3, 9.5.1, 9.6.7, 10.3.3, 11.1.1, 11.3.5, 11.3.7, 14.1.3, 14.2.4, 15.1.6

Claims Subject to Arbitration

15.3.1, 15.4.1

### **Cleaning Up**

3.15, 6.3

Commencement of the Work, Conditions Relating to

2.2.1, 3.2.2, 3.4.1, 3.7.1, 3.10.1, 3.12.6, 5.2.1, 5.2.3, 6.2.2, 8.1.2, 8.2.2, 8.3.1, 11.1, 11.3.1, 11.3.6, 11.4.1, 15.1.4

Commencement of the Work, Definition of

### **8.1.2**

Communications Facilitating Contract

Administration

3.7.1, 4.2.4

Completion, Conditions Relating to

2.4.1, 3.11, 3.15, 4.2.2, 4.2.9, 8.2, 9.4.2, 9.8, 9.9.1, 9.10, 12.2, 13.7, 14.1.2

## **COMPLETION, PAYMENTS AND**

### **9**

Completion, Substantial

4.2.9, 8.1.1, 8.1.3, 8.2.3, 9.4.2, 9.8, 9.9.1, 9.10.3, 12.2, 13.7

## **Compliance with Laws**

1.6.1, 3.2.3, 3.6, 3.7, 3.12.10, 3.13, 4.1.1, 9.6.4, 10.2.2, 11.1, 11.3, 13.1, 13.4, 13.5.1, 13.5.2, 13.6, 14.1.1, 14.2.1.3, 15.2.8, 15.4.2, 15.4.3

Concealed or Unknown Conditions

3.7.4, 4.2.8, 8.3.1, 10.3

Conditions of the Contract

1.1.1, 6.1.1, 6.1.4

Consent, Written

3.4.2, 3.7.4, 3.12.8, 3.14.2, 4.1.2, 9.3.2, 9.8.5, 9.9.1

9.10.2, 9.10.3, 11.3.1, 13.2, 13.4.2, 15.4.4.2

Consolidation or Joinder

### **15.4.4**

## **CONSTRUCTION BY OWNER OR BY SEPARATE CONTRACTORS**

1.1.4, 6

Construction Change Directive, Definition of

### **7.3.1**

Construction Change Directives

1.1.1, 3.4.2, 3.12.8, 4.1.2, 7.1.1, 7.1.2, 7.1.3, 7.3, 9.3.1.1

Construction Schedules, Contractor's

3.10, 3.12.1, 3.12.7, 6.1.3, 15.1.5.2

Contingent Assignment of Subcontracts

5.4, 14.1.2.2

Continuing Contract Performance

### **15.1.3**

Contract, Definition of

### **1.1.2**

## **CONTRACT, TERMINATION OR SUSPENSION OF THE**

5.4.1.1, 11.3.9, 14

Contract Administration

3.1.3, 4, 9.4, 9.5

Contract Award and Execution, Conditions Relating to

3.7.1, 3.10, 5.2, 6.1, 11.1.3, 11.3.6, 11.4.1

Contract Documents, Copies Furnished and Use of  
1.5.2, 2.2.5, 5.3

Contract Documents, Definition of

### **1.1.1**

### **Contract Sum**

3.7.4, 3.8, 5.2.3, 7.2, 7.3, 7.4, 9.1, 9.4.2, 9.5.1.4, 9.6.7, 9.7, 10.3.2, 11.3.1, 14.2.4, 14.3.2, 15.1.4, 15.2.5

Contract Sum, Definition of

### **9.1**

Contract Time

3.7.4, 3.7.5, 3.10.2, 5.2.3, 7.2.1.3, 7.3.1, 7.3.5, 7.4, 8.1.1, 8.2.1, 8.3.1, 9.5.1, 9.7, 10.3.2, 12.1.1, 14.3.2, 15.1.5.1, 15.2.5

Contract Time, Definition of

### **8.1.1**

## **CONTRACTOR**

### **3**

Contractor, Definition of

3.1, 6.1.2

Init.

## **Contractor's Construction Schedules**

3.10, 3.12.1, 3.12.2, 6.1.3, 15.1.5.2

## **Contractor's Employees**

3.3.2, 3.4.3, 3.8.1, 3.9, 3.18.2, 4.2.3, 4.2.6, 10.2, 10.3, 11.1.1, 11.3.7, 14.1, 14.2.1.1

## **Contractor's Liability Insurance**

### **11.1**

#### **Contractor's Relationship with Separate Contractors and Owner's Forces**

3.12.5, 3.14.2, 4.2.4, 6, 11.3.7, 12.1.2, 12.2.4

#### **Contractor's Relationship with Subcontractors**

1.2.2, 3.3.2, 3.18.1, 3.18.2, 5, 9.6.2, 9.6.7, 9.10.2, 11.3.1.2, 11.3.7, 11.3.8

#### **Contractor's Relationship with the Architect**

1.1.2, 1.5, 3.1.3, 3.2.2, 3.2.3, 3.2.4, 3.3.1, 3.4.2, 3.5, 3.7.4, 3.10, 3.11, 3.12, 3.16, 3.18, 4.1.3, 4.2, 5.2, 6.2.2, 7, 8.3.1, 9.2, 9.3, 9.4, 9.5, 9.7, 9.8, 9.9, 10.2.6, 10.3, 11.3.7, 12, 13.5, 15.1.2, 15.2.1

#### **Contractor's Representations**

3.2.1, 3.2.2, 3.5, 3.12.6, 6.2.2, 8.2.1, 9.3.3, 9.8.2

#### **Contractor's Responsibility for Those Performing the Work**

3.3.2, 3.18, 5.3.1, 6.1.3, 6.2, 9.5.1, 10.2.8

#### **Contractor's Review of Contract Documents**

3.2

#### **Contractor's Right to Stop the Work**

9.7

#### **Contractor's Right to Terminate the Contract**

14.1, 15.1.6

#### **Contractor's Submittals**

3.10, 3.11, 3.12.4, 4.2.7, 5.2.1, 5.2.3, 9.2, 9.3, 9.8.2

9.8.3, 9.9.1, 9.10.2, 9.10.3, 11.1.3, 11.4.2

#### **Contractor's Superintendent**

3.9, 10.2.6

#### **Contractor's Supervision and Construction**

##### **Procedures**

1.2.2, 3.3, 3.4, 3.12.10, 4.2.2, 4.2.7, 6.1.3, 6.2.4, 7.1.3, 7.3.5, 7.3.7, 8.2, 10, 12, 14, 15.1.5

#### **Contractual Liability Insurance**

11.1.1.8, 11.2

#### **Coordination and Correlation**

1.2, 3.2.1, 3.3.1, 3.10, 3.12.6, 6.1.3, 6.2.1

#### **Copies Furnished of Drawings and Specifications**

1.5, 2.2.5, 3.1.1

#### **Copyrights**

1.5, 3.1.7

#### **Continuation of Work**

2.3, 2.4, 3.7.3, 9.4.2, 9.8.2, 9.8.3, 9.9.1, 12.1.2, 12.2

#### **Correlation and Intent of the Contract Documents**

1.2

#### **Cost, Definition of**

7.3.7

#### **Costs**

2.4.1, 3.2.4, 3.7.3, 3.8.2, 3.15.2, 5.4.2, 6.1.1, 6.2.3, 7.3.3.3, 7.3.7, 7.3.8, 7.3.9, 9.10.2, 10.3.2, 10.3.6, 11.3, 12.1.2, 12.2.1, 12.2.4, 13.5, 14

## **Cutting and Patching**

3.14, 6.2.5

## **Damage to Construction of Owner or Separate Contractors**

3.14.2, 6.2.4, 10.2.1.2, 10.2.5, 10.4, 11.1.1, 11.3, 12.2.4

## **Damage to the Work**

3.14.2, 9.9.1, 10.2.1.2, 10.2.5, 10.4.1, 11.3.1, 12.2.4

## **Damages, Claims for**

3.2.4, 3.18, 6.1.1, 8.3.3, 9.5.1, 9.6.7, 10.3.3, 11.1.1, 11.3.5, 11.3.7, 14.1.3, 14.2.4, 15.1.6

## **Damages for Delay**

6.1.1, 8.3.3, 9.5.1.6, 9.7, 10.3.2

## **Date of Commencement of the Work, Definition of**

8.1.2

## **Date of Substantial Completion, Definition of**

8.1.3

## **Day, Definition of**

8.1.4

## **Decisions of the Architect**

3.7.4, 4.2.6, 4.2.7, 4.2.11, 4.2.12, 4.2.13, 15.2, 6.3, 7.3.7, 7.3.9, 8.1.3, 8.3.1, 9.2, 9.4, 9.5.1, 9.8.4, 9.9.1, 13.5.2, 14.2.2, 14.2.4, 15.1, 15.2

## **Decisions to Withhold Certification**

9.4.1, 9.7, 9.7, 14.1.1.3

## **Defective or Nonconforming Work, Acceptance, Rejection and Correction of**

2.3.1, 2.4.1, 3.5, 4.2.6, 6.2.5, 9.5.1, 9.5.2, 9.6.6, 9.8.2, 9.9.3, 9.10.4, 12.2.1

## **Definitions**

1.1, 2.1.1, 3.1.1, 3.5, 3.12.1, 3.12.2, 3.12.3, 4.1.1, 15.1.1, 5.1, 6.1.2, 7.2.1, 7.3.1, 8.1, 9.1, 9.8.1

## **Delays and Extensions of Time**

3.2, 3.7.4, 5.2.3, 7.2.1, 7.3.1, 7.4, 8.3, 9.5.1, 9.7, 10.3.2, 10.4.1, 14.3.2, 15.1.5, 15.2.5

## **Disputes**

6.3, 7.3.9, 15.1, 15.2

## **Documents and Samples at the Site**

3.11

## **Drawings, Definition of**

1.1.5

## **Drawings and Specifications, Use and Ownership of**

3.11

## **Effective Date of Insurance**

8.2.2, 11.1.2

## **Emergencies**

10.4, 14.1.1.2, 15.1.4

## **Employees, Contractor's**

3.3.2, 3.4.3, 3.8.1, 3.9, 3.18.2, 4.2.3, 4.2.6, 10.2, 10.3.3, 11.1.1, 11.3.7, 14.1, 14.2.1.1

## **Equipment, Labor, Materials or**

1.1.3, 1.1.6, 3.4, 3.5, 3.8.2, 3.8.3, 3.12, 3.13.1, 3.15.1, 4.2.6, 4.2.7, 5.2.1, 6.2.1, 7.3.7, 9.3.2, 9.3.3, 9.5.1.3, 9.10.2, 10.2.1, 10.2.4, 14.2.1.1, 14.2.1.2



## Execution and Progress of the Work

1.1.3, 1.2.1, 1.2.2, 2.2.3, 2.2.5, 3.1, 3.3.1, 3.4.1, 3.5, 3.7.1, 3.10.1, 3.12, 3.14, 4.2, 6.2.2, 7.1.3, 7.3.5, 8.2, 9.5.1, 9.9.1, 10.2, 10.3, 12.2, 14.2, 14.3.1, 15.1.3

## Extensions of Time

3.2.4, 3.7.4, 5.2.3, 7.2.1, 7.3, 7.4, 9.5.1, 9.7, 10.3.2, 10.4.1, 14.3, 15.1.5, 15.2.5

## Failure of Payment

9.5.1.3, 9.7, 9.10.2, 13.6, 14.1.1.3, 14.2.1.2

## Faulty Work

(See Defective or Nonconforming Work)

## Final Completion and Final Payment

4.2.1, 4.2.9, 9.8.2, 9.10, 11.1.2, 11.1.3, 11.3.1, 11.3.5, 12.3.1, 14.2.4, 14.4.3

## Financial Arrangements, Owner's

2.2.1, 13.2.2, 14.1.1.4

## Fire and Extended Coverage Insurance

11.3.1.1

## GENERAL PROVISIONS

1

## Governing Law

13.1

## Guarantees (See Warranty)

## Hazardous Materials

10.2.4, 10.3

## Identification of Subcontractors and Suppliers

5.2.1

## Indemnification

3.17, 3.18, 9.10.2, 10.3.3, 10.3.5, 10.3.6, 11.3.1.2, 11.3.7

## Information and Services Required of the Owner

2.1.2, 2.2, 3.2.2, 3.12.4, 3.12.10, 6.1.3, 6.1.4, 6.2.5, 9.6.1, 9.6.4, 9.9.2, 9.10.3, 10.3.3, 11.2, 11.4, 13.5.1, 13.5.2, 14.1.1.4, 14.1.4, 15.1.3

## Initial Decision

15.2

## Initial Decision Maker, Definition of

1.1.8

## Initial Decision Maker, Decisions

14.2.2, 14.2.4, 15.2.1, 15.2.2, 15.2.3, 15.2.4, 15.2.5

## Initial Decision Maker, Extent of Authority

14.2.2, 14.2.4, 15.1.5, 15.2.1, 15.2.2, 15.2.3, 15.2.4, 15.2.5

## Injury or Damage to Person or Property

10.2.8, 10.4.1

## Inspection

3.1.3, 3.3.3, 3.7.1, 4.2.2, 4.2.6, 4.2.9, 9.4.2, 9.8.3, 9.9.2, 9.10.1, 12.2.1, 13.5

## Instructions to Bidders

1.1.1

## Instructions to the Contractor

3.2.4, 3.3.1, 3.8.1, 5.2.1, 7, 8.2.2, 12, 13.5.2

## Instruments of Service, Definition of

1.1.7

## Insurance

3.18.1, 6.1.1, 7.3.7, 9.3.2, 9.8.4, 9.9.1, 9.10.2, 11

## Insurance, Boiler and Machinery

11.3.2

## Insurance, Contractor's Liability

11.1

## Insurance, Effective Date of

8.2.2, 11.1.2

## Insurance, Loss of Use

11.3.3

## Insurance, Owner's Liability

11.2

## Insurance, Property

10.2.5, 11.3

## Insurance, Stored Materials

9.3.2

## INSURANCE AND BONDS

11

## Insurance Companies, Consent to Partial Occupancy

9.9.1

## Intent of the Contract Documents

1.2.1, 4.2.7, 4.2.12, 4.2.13, 7.4

## Interest

13.6

## Interpretation

1.2.3, 1.4, 1.1.1, 5.1, 6.1.2, 15.1.1

## Interpretations, Written

1.2.11, 4.2.12, 15.1.4

## Judgment on Final Award

15.4.2

## Labor and Materials, Equipment

1.1.3, 1.1.6, 3.4, 3.5, 3.8.2, 3.8.3, 3.12, 3.13, 3.15.1, 4.2.6, 4.2.7, 5.2.1, 6.2.1, 7.3.7, 9.3.2, 9.3.3, 9.5.1.3, 9.10.2, 10.2.1, 10.2.4, 14.2.1.1, 14.2.1.2

## Labor Disputes

8.3.1

## Laws and Regulations

1.5, 3.2.3, 3.6, 3.7, 3.12.10, 3.13.1, 4.1.1, 9.6.4, 9.9.1, 10.2.2, 11.1.1, 11.3, 13.1.1, 13.4, 13.5.1, 13.5.2, 13.6.1, 14, 15.2.8, 15.4

## Liens

2.1.2, 9.3.3, 9.10.2, 9.10.4, 15.2.8

## Limitations, Statutes of

12.2.5, 13.7, 15.4.1.1

## Limitations of Liability

2.3.1, 3.2.2, 3.5, 3.12.10, 3.17, 3.18.1, 4.2.6, 4.2.7, 4.2.12, 6.2.2, 9.4.2, 9.6.4, 9.6.7, 10.2.5, 10.3.3, 11.1.2, 11.2, 11.3.7, 12.2.5, 13.4.2

## Limitations of Time

2.1.2, 2.2, 2.4, 3.2.2, 3.10, 3.11, 3.12.5, 3.15.1, 4.2.7, 5.2, 5.3.1, 5.4.1, 6.2.4, 7.3, 7.4, 8.2, 9.2, 9.3.1, 9.3.3, 9.4.1, 9.5, 9.6, 9.7, 9.8, 9.9, 9.10, 11.1.3, 11.3.1.5, 11.3.6, 11.3.10, 12.2, 13.5, 13.7, 14, 15

## Loss of Use Insurance

11.3.3

## Material Suppliers

1.5, 3.12.1, 4.2.4, 4.2.6, 5.2.1, 9.3, 9.4.2, 9.6, 9.10.5

## Materials, Hazardous

10.2.4, 10.3



Materials, Labor, Equipment and  
1.1.3, 1.1.6, 1.5.1, 3.4.1, 3.5, 3.8.2, 3.8.3, 3.12, 3.13.1,  
3.15.1, 4.2.6, 4.2.7, 5.2.1, 6.2.1, 7.3.7, 9.3.2, 9.3.3,  
9.5.1.3, 9.10.2, 10.2.1.2, 10.2.4, 14.2.1.1, 14.2.1.2  
Means, Methods, Techniques, Sequences and  
Procedures of Construction  
3.3.1, 3.12.10, 4.2.2, 4.2.7, 9.4.2  
Mechanic's Lien  
2.1.2, 15.2.8  
**Mediation**  
8.3.1, 10.3.5, 10.3.6, 15.2.1, 15.2.5, 15.2.6, **15.3**,  
15.4.1  
**Minor Changes in the Work**  
1.1.1, 3.12.8, 4.2.8, 7.1, 7.4  
**MISCELLANEOUS PROVISIONS**  
**13**  
**Modifications, Definition of**  
**1.1.1**  
Modifications to the Contract  
1.1.1, 1.1.2, 3.11, 4.1.2, 4.2.1, 5.2.3, 7, 8.3.1, 9.7,  
10.3.2, 11.3.1  
**Mutual Responsibility**  
**6.2**  
**Nonconforming Work, Acceptance of**  
9.6.6, 9.9.3, **12.3**  
Nonconforming Work, Rejection and Correction of  
2.3.1, 2.4.1, 3.5, 4.2.6, 6.2.4, 9.5.1, 9.8.2, 9.9.3, 9.10.4,  
12.2.1  
Notice  
2.2.1, 2.3.1, 2.4.1, 3.2.4, 3.3.1, 3.7.2, 3.12.9, 5.2.1, 9.7,  
9.10, 10.2.2, 11.1.3, 12.2.2.1, 13.3, 13.5.1, 13.5.1,  
14.1, 14.2, 15.2.8, 15.4.1  
**Notice, Written**  
2.3.1, 2.4.1, 3.3.1, 3.9.2, 3.12.9, 3.12.10, 5.2.1, 9.7,  
9.10, 10.2.2, 10.3, 11.1.3, 11.3.6, 12.2.2.1, **13.3**, 14,  
15.2.8, 15.4.1  
**Notice of Claims**  
3.7.4, 10.2.8, **15.1.2**, 15.4  
Notice of Testing and Inspections  
13.5.1, 13.5.2  
Observations, Contractor's  
3.2, 3.7.4  
Occupancy  
2.2.2, 9.6.6, 9.8, 11.3.1.5  
Orders, Written  
1.1.1, 2.3, 3.9.2, 7, 8.2.2, 11.3.9, 12.1, 12.2.2.1, 13.5.2,  
14.2.1  
**OWNER**  
**2**  
**Owner, Definition of**  
**2.1.1**  
**Owner, Information and Services Required of the**  
2.1.2, **2.2**, 3.2.2, 3.12.10, 6.1.3, 6.1.4, 6.2.5, 9.3.2,  
9.6.1, 9.6.4, 9.9.2, 9.10.3, 10.3.3, 11.2, 11.3, 13.5.1,  
13.5.2, 14.1.1.4, 14.1.4, 15.1.3

**Owner's Authority**  
1.5, 2.1.1, 2.3.1, 2.4.1, 3.4.2, 3.8.1, 3.12.10, 3.14.2,  
4.1.2, 4.1.3, 4.2.4, 4.2.9, 5.2.1, 5.2.4, 5.4.1, 6.1, 6.3,  
7.2.1, 7.3.1, 8.2.2, 8.3.1, 9.3.1, 9.3.2, 9.5.1, 9.6.4,  
9.9.1, 9.10.2, 10.3.2, 11.1.3, 11.3.3, 11.3.10, 12.2.2,  
12.3.1, 13.2.2, 14.3, 14.4, 15.2.7  
**Owner's Financial Capability**  
2.2.1, 13.2.2, 14.1.1.4  
**Owner's Liability Insurance**  
**11.2**  
**Owner's Relationship with Subcontractors**  
1.1.2, 5.2, 5.3, 5.4, 9.6.4, 9.10.2, 14.2.2  
**Owner's Right to Carry Out the Work**  
2.4, 14.2.2  
**Owner's Right to Clean Up**  
**6.3**  
**Owner's Right to Perform Construction and to Award Separate Contracts**  
**6.1**  
**Owner's Right to Stop the Work**  
**2.3**  
**Owner's Right to Suspend the Work**  
14.3  
**Owner's Right to Terminate the Contract**  
14.2  
**Ownership and Use of Drawings, Specifications and Other Instruments of Service**  
1.1.1, 1.1.6, 1.1.7, **1.5**, 2.2.5, 3.2.2, 3.11.1, 3.17,  
4.2.12, 5.3.1  
**Partial Occupancy or Use**  
9.6.6, **9.9**, 11.3.1.5  
**Patching, Cutting and**  
**3.14**, 6.2.5  
Patents  
3.17  
**Payment, Applications for**  
4.2.5, 7.3.9, 9.2, **9.3**, 9.4, 9.5, 9.6.3, 9.7, 9.8.5, 9.10.1,  
14.2.3, 14.2.4, 14.4.3  
**Payment, Certificates for**  
4.2.5, 4.2.9, 9.3.3, **9.4**, 9.5, 9.6.1, 9.6.6, 9.7, 9.10.1,  
9.10.3, 13.7, 14.1.1.3, 14.2.4  
**Payment, Failure of**  
9.5.1.3, **9.7**, 9.10.2, 13.6, 14.1.1.3, 14.2.1.2  
**Payment, Final**  
4.2.1, 4.2.9, 9.8.2, 9.10, 11.1.2, 11.1.3, 11.4.1, 12.3.1,  
13.7, 14.2.4, 14.4.3  
**Payment Bond, Performance Bond and**  
7.3.7.4, 9.6.7, 9.10.3, **11.4**  
**Payments, Progress**  
9.3, 9.6, 9.8.5, 9.10.3, 13.6, 14.2.3, 15.1.3  
**PAYMENTS AND COMPLETION**  
**9**  
**Payments to Subcontractors**  
5.4.2, 9.5.1.3, 9.6.2, 9.6.3, 9.6.4, 9.6.7, 14.2.1.2  
PCB  
10.3.1

**Performance Bond and Payment Bond**

7.3.7.4, 9.6.7, 9.10.3, 11.4

**Permits, Fees, Notices and Compliance with Laws**

2.2.2, 3.7, 3.13, 7.3.7.4, 10.2.2

**PERSONS AND PROPERTY, PROTECTION OF**  
**10**

**Polychlorinated Biphenyl**

10.3.1

**Product Data, Definition of**

3.12.2

**Product Data and Samples, Shop Drawings**

3.11, 3.12, 4.2.7

**Progress and Completion**

4.2.2, 8.2, 9.8, 9.9.1, 14.1.4, 15.1.3

**Progress Payments**

9.3, 9.6, 9.8.5, 9.10.3, 13.6, 14.2.3, 15.1.3

**Project, Definition of**

1.1.4

**Project Representatives**

4.2.10

**Property Insurance**

10.2.5, 11.3

**PROTECTION OF PERSONS AND PROPERTY**  
**10**

**Regulations and Laws**

1.5, 3.2.3, 3.6, 3.7, 3.12.10, 3.13, 4.1.1, 9.6.4, 9.9.1, 10.2.2, 11.1, 11.4, 13.1, 13.4, 13.5.1, 13.5.2, 13.6, 14, 15.2.8, 15.4

**Rejection of Work**

3.5, 4.2.6, 12.2.1

**Releases and Waivers of Liens**

9.10.2

**Representations**

3.2.1, 3.5, 3.12.6, 6.2.2, 8.2.1, 9.3.3, 9.4.2, 9.5.1, 9.9.2, 9.10.1

**Representatives**

2.1.1, 3.1.1, 3.9, 4.1.1, 4.2.1, 4.2.2, 4.2.10, 5.1.1, 5.1.2, 13.2.1

**Responsibility for Those Performing the Work**

3.3.2, 3.18, 4.2.3, 5.3.1, 6.1.3, 6.2, 6.3, 9.5.1, 10

**Retainage**

9.3.1, 9.6.2, 9.8.5, 9.9.1, 9.10.2, 9.10.3

**Review of Contract Documents and Field**

**Conditions by Contractor**

3.2, 3.12.7, 6.1.1

**Review of Contractor's Submittals by Owner and Architect**

3.10.1, 3.10.2, 3.11, 3.12, 4.2, 5.2, 6.1.3, 9.2, 9.8.2

**Review of Shop Drawings, Product Data and Samples by Contractor**

3.12

**Rights and Remedies**

1.1.2, 2.3, 2.4, 3.5, 3.7.4, 3.15.2, 4.2.6, 5.3, 5.4, 6.1, 6.3, 7.3.1, 8.3, 9.5.1, 9.7, 10.2.5, 10.3, 12.2.2, 12.2.4, 13.4, 14, 15.4

**Royalties, Patents and Copyrights**

3.17

**Rules and Notices for Arbitration**

15.4.1

**Safety of Persons and Property**

10.2, 10.4

**Safety Precautions and Programs**

3.3.1, 4.2.2, 4.2.7, 5.3.1, 10.1, 10.2, 10.4

**Samples, Definition of**

3.12.3

**Samples, Shop Drawings, Product Data and**

3.11, 3.12, 4.2.7

**Samples at the Site, Documents and**

3.11

**Schedule of Values**

9.2, 9.3.1

**Schedules, Construction**

3.10, 3.12.1, 3.12.2, 6.1.3, 15.1.5.2

**Separate Contracts and Contractors**

1.1.4, 3.12.5, 3.14.2, 4.2.4, 4.2.7.5, 8.3.1, 12.1.2

**Shop Drawings, Definition of**

3.12.1

**Shop Drawings, Product Data and Samples**

3.11, 3.12, 4.2.7

**Site, Use of**

3.13, 4.1.1, 6.2.1

**Site Inspections**

3.2.2, 3.3.3, 3.7.1, 3.7.4, 4.2, 9.4.2, 9.10.1, 13.5

**Site Visits, Architect's**

3.7.1, 4.2.2, 4.2.9, 9.4.2, 9.5.1, 9.9.2, 9.10.1, 13.5

**Special Inspections and Testing**

4.2.6, 12.2.1, 13.5

**Specifications, Definition of**

1.1.6

**Specifications**

1.1.1, 1.1.6, 1.2.2, 1.5, 3.11, 3.12.10, 3.17, 4.2.14

**Statute of Limitations**

13.7, 15.4.1.1

**Stopping the Work**

2.3, 9.7, 10.3, 14.1

**Stored Materials**

6.2.1, 9.3.2, 10.2.1.2, 10.2.4

**Subcontractor, Definition of**

5.1.1

**SUBCONTRACTORS**

5

**Subcontractors, Work by**

1.2.2, 3.3.2, 3.12.1, 4.2.3, 5.2.3, 5.3, 5.4, 9.3.1.2, 9.6.7

**Subcontractual Relations**

5.3, 5.4, 9.3.1.2, 9.6, 9.10, 10.2.1, 14.1, 14.2.1

**Submittals**

3.10, 3.11, 3.12, 4.2.7, 5.2.1, 5.2.3, 7.3.7, 9.2, 9.3, 9.8, 9.9.1, 9.10.2, 9.10.3, 11.1.3

**Submittal Schedule**

3.10.2, 3.12.5, 4.2.7

**Subrogation, Waivers of**

6.1.1, 11.3.7

## **Substantial Completion**

4.2.9, 8.1.1, 8.1.3, 8.2.3, 9.4.2, 9.8, 9.9.1, 9.10.3, 12.2, 13.7

## **Substantial Completion, Definition of**

9.8.1  
Substitution of Subcontractors  
5.2.3, 5.2.4

Substitution of Architect  
4.1.3

Substitutions of Materials  
3.4.2, 3.5, 7.3.8

## **Sub-subcontractor, Definition of**

5.1.2  
Subsurface Conditions  
3.7.4

## **Successors and Assigns**

13.2  
**Superintendent**  
3.9, 10.2.6

## **Supervision and Construction Procedures**

1.2.2, 3.3, 3.4, 3.12.10, 4.2.2, 4.2.7, 6.1.3, 6.2.4, 7.1.3, 7.3.7, 8.2, 8.3.1, 9.4.2, 10, 12, 14, 15.1.3

**Surety**  
5.4.1.2, 9.8.5, 9.10.2, 9.10.3, 14.2.2, 15.2.7

**Surety, Consent of**  
9.10.2, 9.10.3

**Surveys**  
2.2.3

## **Suspension by the Owner for Convenience**

14.3  
Suspension of the Work  
5.4.2, 14.3

**Suspension or Termination of the Contract**  
5.4.1.1, 14

**Taxes**  
3.6, 3.8.2.1, 7.3.7.4

**Termination by the Contractor**  
14.1, 15.1.6

**Termination by the Owner for Cause**  
5.4.1.1, 14.2, 15.1.6

**Termination by the Owner for Convenience**  
14.4

**Termination of the Architect**  
4.1.3

**Termination of the Contractor**  
14.2.2

## **TERMINATION OR SUSPENSION OF THE CONTRACT**

14.1  
**Tests and Inspections**

3.1.3, 3.3.3, 4.2.2, 4.2.6, 4.2.9, 9.4.2, 9.8.3, 9.9.2, 9.10.1, 10.3.2, 11.4.1.1, 12.2.1, 13.5

## **TIME**

8  
**Time, Delays and Extensions of**

3.2.4, 3.7.4, 5.2.3, 7.2.1, 7.3.1, 7.4, 8.3, 9.5.1, 9.7, 10.3.2, 10.4.1, 14.3.2, 15.1.5, 15.2.5

## **Time Limits**

2.1.2, 2.2, 2.4, 3.2.2, 3.10, 3.11, 3.12.5, 3.15.1, 4.2, 5.2, 5.3, 5.4, 6.2.4, 7.3, 7.4, 8.2, 9.2, 9.3.1, 9.3.3, 9.4.1, 9.5, 9.6, 9.7, 9.8, 9.9, 9.10, 11.1.3, 12.2, 13.5, 13.7, 14, 15.1.2, 15.4

**Time Limits on Claims**  
3.7.4, 10.2.8, 13.7, 15.1.2

**Title to Work**  
9.3.2, 9.3.3

## **Transmission of Data in Digital Form**

## **1.6 UNCOVERING AND CORRECTION OF WORK**

12  
**Uncovering of Work**  
12.1

**Unforeseen Conditions, Concealed or Unknown**  
3.7.4, 8.3.1, 10.3

**Unit Prices**  
7.3.3.2, 7.3.4

**Use of Documents**  
1.1.1, 1.5, 2.2.5, 3.1.1.6, 5.3

**Use of Site**  
3.13, 6.1.1, 12.1

**Values, Schedule of**  
9.2, 9.3

**Waiver of Claims by the Architect**  
13.4.2

**Waiver of Claims by the Contractor**  
9.10.5, 13.4.2, 15.1.6

**Waiver of Claims by the Owner**  
9.9.3, 9.10.3, 9.10.4, 12.2.2.1, 13.4.2, 14.2.4, 15.1.6

**Waiver of Consequential Damages**  
14.2.4, 15.1.6

**Waiver of Liens**  
9.10.2, 9.10.4

**Waivers of Subrogation**  
6.1.1, 11.3.7

**Warranty**  
3.5, 4.2.9, 9.3.3, 9.8.4, 9.9.1, 9.10.4, 12.2.2, 13.7

**Weather Delays**  
15.1.5.2

**Work, Definition of**  
1.1.3

**Written Consent**  
1.5.2, 3.4.2, 3.7.4, 3.12.8, 3.14.2, 4.1.2, 9.3.2, 9.8.5, 9.9.1, 9.10.2, 9.10.3, 11.4.1, 13.2, 13.4.2, 15.4.4.2

**Written Interpretations**  
4.2.11, 4.2.12

**Written Notice**  
2.3, 2.4, 3.3.1, 3.9, 3.12.9, 3.12.10, 5.2.1, 8.2.2, 9.7, 9.10, 10.2.2, 10.3, 11.1.3, 12.2.2, 12.2.4, 13.3, 14, 15.4.1

**Written Orders**  
1.1.1, 2.3, 3.9, 7, 8.2.2, 12.1, 12.2, 13.5.2, 14.3.1, 15.1.2



## **ARTICLE 1 GENERAL PROVISIONS**

### **§ 1.1 BASIC DEFINITIONS**

#### **§ 1.1.1 THE CONTRACT DOCUMENTS**

The Contract Documents are enumerated in the Agreement between the Owner and Contractor (hereinafter the Agreement) and consist of the Agreement, Conditions of the Contract (General, Supplementary and other Conditions), Drawings, Specifications, Addenda issued prior to execution of the Contract, other documents listed in the Agreement and Modifications issued after execution of the Contract. A Modification is (1) a written amendment to the Contract signed by both parties, (2) a Change Order, (3) a Construction Change Directive or (4) a written order for a minor change in the Work issued by the Architect. Unless specifically enumerated in the Agreement, the Contract Documents do not include the advertisement or invitation to bid, Instructions to Bidders, sample forms, other information furnished by the Owner in anticipation of receiving bids or proposals, the Contractor's bid or proposal, or portions of Addenda relating to bidding requirements.

#### **§ 1.1.2 THE CONTRACT**

The Contract Documents form the Contract for Construction. The Contract represents the entire and integrated agreement between the parties hereto and supersedes prior negotiations, representations or agreements, either written or oral. The Contract may be amended or modified only by a Modification. The Contract Documents shall not be construed to create a contractual relationship of any kind (1) between the Contractor and the Architect or the Architect's consultants, (2) between the Owner and a Subcontractor or a Sub-subcontractor, (3) between the Owner and the Architect or the Architect's consultants or (4) between any persons or entities other than the Owner and the Contractor. The Architect shall, however, be entitled to performance and enforcement of obligations under the Contract intended to facilitate performance of the Architect's duties.

#### **§ 1.1.3 THE WORK**

The term "Work" means the construction and services required by the Contract Documents, whether completed or partially completed, and includes all other labor, materials, equipment and services provided or to be provided by the Contractor to fulfill the Contractor's obligations. The Work may constitute the whole or a part of the Project.

#### **§ 1.1.4 THE PROJECT**

The Project is the total construction of which the Work performed under the Contract Documents may be the whole or a part and which may include construction by the Owner and by separate contractors.

#### **§ 1.1.5 THE DRAWINGS**

The Drawings are the graphic and pictorial portions of the Contract Documents showing the design, location and dimensions of the Work, generally including plans, elevations, sections, details, schedules and diagrams.

#### **§ 1.1.6 THE SPECIFICATIONS**

The Specifications are that portion of the Contract Documents consisting of the written requirements for materials, equipment, systems, standards and workmanship for the Work, and performance of related services.

#### **§ 1.1.7 INSTRUMENTS OF SERVICE**

Instruments of Service are representations, in any medium of expression now known or later developed, of the tangible and intangible creative work performed by the Architect and the Architect's consultants under their respective professional services agreements. Instruments of Service may include, without limitation, studies, surveys, models, sketches, drawings, specifications, and other similar materials.

#### **§ 1.1.8 INITIAL DECISION MAKER**

The Initial Decision Maker is the person identified in the Agreement to render initial decisions on Claims in accordance with Section 15.2 and certify termination of the Agreement under Section 14.2.2.

### **§ 1.2 CORRELATION AND INTENT OF THE CONTRACT DOCUMENTS**

**§ 1.2.1** The intent of the Contract Documents is to include all items necessary for the proper execution and completion of the Work by the Contractor. The Contract Documents are complementary, and what is required by one shall be as binding as if required by all; performance by the Contractor shall be required only to the extent consistent with the Contract Documents and reasonably inferable from them as being necessary to produce the indicated results.

**§ 1.2.2 Organization of the Specifications into divisions, sections and articles, and arrangement of Drawings shall not control the Contractor in dividing the Work among Subcontractors or in establishing the extent of Work to be performed by any trade.**

**§ 1.2.3 Unless otherwise stated in the Contract Documents, words that have well-known technical or construction industry meanings are used in the Contract Documents in accordance with such recognized meanings.**

**§ 1.3 CAPITALIZATION**

Terms capitalized in these General Conditions include those that are (1) specifically defined, (2) the titles of numbered articles or (3) the titles of other documents published by the American Institute of Architects.

**§ 1.4 INTERPRETATION**

In the interest of brevity the Contract Documents frequently omit modifying words such as "all" and "any" and articles such as "the" and "an," but the fact that a modifier or an article is absent from one statement and appears in another is not intended to affect the interpretation of either statement.

**§ 1.5 OWNERSHIP AND USE OF DRAWINGS, SPECIFICATIONS AND OTHER INSTRUMENTS OF SERVICE**

**§ 1.5.1** The Architect and the Architect's consultants shall be deemed the authors and owners of their respective Instruments of Service, including the Drawings and Specifications, and will retain in common-law, statutory and other reserved rights, including copyrights. The Contractor, Subcontractors, Sub-subcontractors, and material or equipment suppliers shall not own or claim a copyright in the Instruments of Service. Submission or distribution to meet official regulatory requirements or for other purposes in connection with this Project is not to be construed as publication in derogation of the Architect's or Architect's consultants' reserved rights.

**§ 1.5.2** The Contractor, Subcontractors, Sub-subcontractors and material or equipment suppliers are authorized to use and reproduce the Instruments of Service provided to them solely and exclusively for execution of the Work. All copies made under this authorization shall bear the copyright notice, if any, shown on the Instruments of Service. The Contractor, Subcontractors, Sub-subcontractors, and material or equipment suppliers may not use the Instruments of Service on other projects or for additions to this Project outside the scope of the Work without the specific written consent of the Owner, Architect and the Architect's consultants.

**§ 1.6 TRANSMISSION OF DATA IN DIGITAL FORM**

If the parties intend to transmit Instruments of Service or any other information or documentation in digital form, they shall endeavor to establish necessary protocols governing such transmissions, unless otherwise already provided in the Agreement or the Contract Documents.

**ARTICLE 2 OWNER**

**§ 2.1 GENERAL**

**§ 2.1.1** The Owner is the person or entity identified as such in the Agreement and is referred to throughout the Contract Documents as if singular in number. The Owner shall designate in writing a representative who shall have express authority to bind the Owner with respect to all matters requiring the Owner's approval or authorization. Except as otherwise provided in Section 4.2.1, the Architect does not have such authority. The term "Owner" means the Owner or the Owner's authorized representative.

**§ 2.1.2** The Owner shall furnish to the Contractor within fifteen days after receipt of a written request, information necessary and relevant for the Contractor to evaluate, give notice of or enforce mechanic's lien rights. Such information shall include a correct statement of the record legal title to the property on which the Project is located, usually referred to as the site, and the Owner's interest therein.

**§ 2.2 INFORMATION AND SERVICES REQUIRED OF THE OWNER**

**§ 2.2.1** Prior to commencement of the Work, the Contractor may request in writing that the Owner provide reasonable evidence that the Owner has made financial arrangements to fulfill the Owner's obligations under the Contract. Thereafter, the Contractor may only request such evidence if (1) the Owner fails to make payments to the Contractor as the Contract Documents require; (2) a change in the Work materially changes the Contract Sum; or (3) the Contractor identifies in writing a reasonable concern regarding the Owner's ability to make payment when due. The Owner shall furnish such evidence as a condition precedent to commencement or continuation of the Work or the



portion of the Work affected by a material change. After the Owner furnishes the evidence, the Owner shall not materially vary such financial arrangements without prior notice to the Contractor.

§ 2.2.2 Except for permits and fees that are the responsibility of the Contractor under the Contract Documents, including those required under Section 3.7.1, the Owner shall secure and pay for necessary approvals, easements, assessments and charges required for construction, use or occupancy of permanent structures or for permanent changes in existing facilities.

§ 2.2.3 The Owner shall furnish surveys describing physical characteristics, legal limitations and utility locations for the site of the Project, and a legal description of the site. The Contractor shall be entitled to rely on the accuracy of information furnished by the Owner but shall exercise proper precautions relating to the safe performance of the Work.

§ 2.2.4 The Owner shall furnish information or services required of the Owner by the Contract Documents with reasonable promptness. The Owner shall also furnish any other information or services under the Owner's control and relevant to the Contractor's performance of the Work with reasonable promptness after receiving the Contractor's written request for such information or services.

§ 2.2.5 Unless otherwise provided in the Contract Documents, the Owner shall furnish to the Contractor one copy of the Contract Documents for purposes of making reproductions pursuant to Section 1.1.2.

### § 2.3 OWNER'S RIGHT TO STOP THE WORK

If the Contractor fails to correct Work that is not in accordance with the requirements of the Contract Documents as required by Section 12.2 or repeatedly fails to carry out Work in accordance with the Contract Documents, the Owner may issue a written order to the Contractor to stop the Work, or any portion thereof, until the cause for such order has been eliminated; however, the right of the Owner to stop the Work shall not give rise to a duty on the part of the Owner to exercise this right for the benefit of the Contractor or any other person or entity, except to the extent required by Section 6.1.3.

### § 2.4 OWNER'S RIGHT TO CARRY OUT THE WORK

If the Contractor defaults or neglects to carry out the Work in accordance with the Contract Documents and fails within a ten-day period after receipt of written notice from the Owner to commence and continue correction of such default or neglect with diligence and promptness, the Owner may, without prejudice to other remedies the Owner may have, correct such deficiencies. In such case an appropriate Change Order shall be issued deducting from payments then or thereafter due the Contractor the reasonable cost of correcting such deficiencies, including Owner's expenses and compensation for the Architect's additional services made necessary by such default, neglect or failure. Such action by the Owner and amounts charged to the Contractor are both subject to prior approval of the Architect. If payments then or thereafter due the Contractor are not sufficient to cover such amounts, the Contractor shall pay the difference to the Owner.

## ARTICLE 3 CONTRACTOR

### § 3.1 GENERAL

§ 3.1.1 The Contractor is the person or entity identified as such in the Agreement and is referred to throughout the Contract Documents as if singular in number. The Contractor shall be lawfully licensed, if required in the jurisdiction where the Project is located. The Contractor shall designate in writing a representative who shall have express authority to bind the Contractor with respect to all matters under this Contract. The term "Contractor" means the Contractor or the Contractor's authorized representative.

§ 3.1.2 The Contractor shall perform the Work in accordance with the Contract Documents.

§ 3.1.3 The Contractor shall not be relieved of obligations to perform the Work in accordance with the Contract Documents either by activities or duties of the Architect in the Architect's administration of the Contract, or by tests, inspections or approvals required or performed by persons or entities other than the Contractor.

### **§ 3.2 REVIEW OF CONTRACT DOCUMENTS AND FIELD CONDITIONS BY CONTRACTOR**

**§ 3.2.1** Execution of the Contract by the Contractor is a representation that the Contractor has visited the site, become generally familiar with local conditions under which the Work is to be performed and correlated personal observations with requirements of the Contract Documents.

**§ 3.2.2** Because the Contract Documents are complementary, the Contractor shall, before starting each portion of the Work, carefully study and compare the various Contract Documents relative to that portion of the Work, as well as the information furnished by the Owner pursuant to Section 2.2.3, shall take field measurements of any existing conditions related to that portion of the Work, and shall observe any conditions at the site affecting it. These obligations are for the purpose of facilitating coordination and construction by the Contractor and are not for the purpose of discovering errors, omissions, or inconsistencies in the Contract Documents; however, the Contractor shall promptly report to the Architect any errors, inconsistencies or omissions discovered by or made known to the Contractor as a request for information in such form as the Architect may require. It is recognized that the Contractor's review is made in the Contractor's capacity as a contractor and not as a licensed design professional, unless otherwise specifically provided in the Contract Documents.

**§ 3.2.3** The Contractor is not required to ascertain that the Contract Documents are in accordance with applicable laws, statutes, ordinances, codes, rules and regulations, or lawful orders of public authorities, but the Contractor shall promptly report to the Architect any nonconformity discovered by or made known to the Contractor as a request for information in such form as the Architect may require.

**§ 3.2.4** If the Contractor believes that additional cost or time is involved because of clarifications or instructions the Architect issues in response to the Contractor's notices or requests for information pursuant to Sections 3.2.2 or 3.2.3, the Contractor shall make Claims as provided in Article 15. If the Contractor fails to perform the obligations of Sections 3.2.2 or 3.2.3, the Contractor shall pay such costs and damages to the Owner as would have been avoided if the Contractor had performed such obligations. If the Contractor performs those obligations, the Contractor shall not be liable to the Owner or Architect for damages resulting from errors, inconsistencies or omissions in the Contract Documents, for differences between field measurements or conditions and the Contract Documents, or for nonconformities of the Contract Documents to applicable laws, statutes, ordinances, codes, rules and regulations, and lawful orders of public authorities.

### **§ 3.3 SUPERVISION AND CONSTRUCTION PROCEDURES**

**§ 3.3.1** The Contractor shall supervise and direct the Work, using the Contractor's best skill and attention. The Contractor shall be solely responsible for, and have control over, construction means, methods, techniques, sequences and procedures and for coordinating all portions of the Work under the Contract, unless the Contract Documents give other specific instructions concerning these matters. If the Contract Documents give specific instructions concerning construction means, methods, techniques, sequences or procedures, the Contractor shall evaluate the jobsite safety thereof and, except as stated below, shall be fully and solely responsible for the jobsite safety of such means, methods, techniques, sequences or procedures. If the Contractor determines that such means, methods, techniques, sequences or procedures may not be safe, the Contractor shall give timely written notice to the Owner and Architect and shall not proceed with that portion of the Work without further written instructions from the Architect. If the Contractor is then instructed to proceed with the required means, methods, techniques, sequences or procedures without acceptance of changes proposed by the Contractor, the Owner shall be solely responsible for any loss or damage arising solely from those Owner-required means, methods, techniques, sequences or procedures.

**§ 3.3.2** The Contractor shall be responsible to the Owner for acts and omissions of the Contractor's employees, Subcontractors and their agents and employees, and other persons or entities performing portions of the Work for, or on behalf of, the Contractor or any of its Subcontractors.

**§ 3.3.3** The Contractor shall be responsible for inspection of portions of Work already performed to determine that such portions are in proper condition to receive subsequent Work.

### **§ 3.4 LABOR AND MATERIALS**

**§ 3.4.1** Unless otherwise provided in the Contract Documents, the Contractor shall provide and pay for labor, materials, equipment, tools, construction equipment and machinery, water, heat, utilities, transportation, and other facilities and services necessary for proper execution and completion of the Work, whether temporary or permanent and whether or not incorporated or to be incorporated in the Work.



§ 3.4.2 Except in the case of minor changes in the Work authorized by the Architect in accordance with Sections 3.12.8 or 7.4, the Contractor may make substitutions only with the consent of the Owner, after evaluation by the Architect and in accordance with a Change Order or Construction Change Directive.

§ 3.4.3 The Contractor shall enforce strict discipline and good order among the Contractor's employees and other persons carrying out the Work. The Contractor shall not permit employment of unfit persons or persons not properly skilled in tasks assigned to them.

### § 3.5 WARRANTY

The Contractor warrants to the Owner and Architect that materials and equipment furnished under the Contract will be of good quality and new unless the Contract Documents require or permit otherwise. The Contractor further warrants that the Work will conform to the requirements of the Contract Documents and will be free from defects, except for those inherent in the quality of the Work the Contract Documents require or permit. Work, materials, or equipment not conforming to these requirements may be considered defective. The Contractor's warranty excludes remedy for damage or defect caused by abuse, alterations to the Work not executed by the Contractor, improper or insufficient maintenance, improper operation, or normal wear and tear and normal usage. If required by the Architect, the Contractor shall furnish satisfactory evidence as to the kind and quality of materials and equipment.

### § 3.6 TAXES

The Contractor shall pay sales, consumer, use and similar taxes for the Work provided by the Contractor that are legally enacted when bids are received or negotiations concluded, whether or not yet effective or merely scheduled to go into effect.

### § 3.7 PERMITS, FEES, NOTICES AND COMPLIANCE WITH LAWS

§ 3.7.1 Unless otherwise provided in the Contract Documents, the Contractor shall secure and pay for the building permit as well as for other permits, fees, licenses, and inspections by government agencies necessary for proper execution and completion of the Work that are customarily secured after execution of the Contract and legally required at the time bids are received or negotiations concluded.

§ 3.7.2 The Contractor shall comply with and give notices required by applicable laws, statutes, ordinances, codes, rules and regulations, and lawful orders of public authorities applicable to performance of the Work.

§ 3.7.3 If the Contractor performs Work knowing it to be contrary to applicable laws, statutes, ordinances, codes, rules and regulations, or lawful orders of public authorities, the Contractor shall assume appropriate responsibility for such Work and shall bear the costs attributable to correction.

§ 3.7.4 **Concealed or Unknown Conditions.** If the Contractor encounters conditions at the site that are (1) subsurface or otherwise concealed physical conditions that differ materially from those indicated in the Contract Documents or (2) unknown physical conditions of an unusual nature, that differ materially from those ordinarily found to exist and generally recognized as inherent in construction activities of the character provided for in the Contract Documents, the Contractor shall promptly provide notice to the Owner and the Architect before conditions are disturbed and in no event later than 21 days after first observance of the conditions. The Architect will promptly investigate such conditions and, if the Architect determines that they differ materially and cause an increase or decrease in the Contract Sum or, or time required for, performance of any part of the Work, will recommend an equitable adjustment in the Contract Sum or Contract Time, or both. If the Architect determines that the conditions at the site are not materially different from those indicated in the Contract Documents and that no change in the terms of the Contract is justified, the Architect shall promptly notify the Owner and Contractor in writing, stating the reasons. If either party disputes the Architect's determination or recommendation, that party may proceed as provided in Article 15.

§ 3.7.5 If, in the course of the Work, the Contractor encounters human remains or recognizes the existence of burial markers, archaeological sites or wetlands not indicated in the Contract Documents, the Contractor shall immediately suspend any operations that would affect them and shall notify the Owner and Architect. Upon receipt of such notice, the Owner shall promptly take any action necessary to obtain governmental authorization required to resume the operations. The Contractor shall continue to suspend such operations until otherwise instructed by the Owner but shall continue with all other operations that do not affect those remains or features. Requests for adjustments in the Contract Sum and Contract Time arising from the existence of such remains or features may be made as provided in Article 15.



### § 3.8 ALLOWANCES

§ 3.8.1 The Contractor shall include in the Contract Sum all allowances stated in the Contract Documents. Items covered by allowances shall be supplied for such amounts and by such persons or entities as the Owner may direct, but the Contractor shall not be required to employ persons or entities to whom the Contractor has reasonable objection.

§ 3.8.2 Unless otherwise provided in the Contract Documents,

- .1 Allowances shall cover the cost to the Contractor of materials and equipment delivered at the site and all required taxes, less applicable trade discounts;
- .2 Contractor's costs for unloading and handling at the site, labor, installation costs, overhead, profit and other expenses contemplated for stated allowance amounts shall be included in the Contract Sum but not in the allowances; and
- .3 Whenever costs are more than or less than allowances, the Contract Sum shall be adjusted accordingly by Change Order. The amount of the Change Order shall reflect (1) the difference between actual costs and the allowances under Section 3.8.2.1 and (2) changes in Contractor's costs under Section 3.8.2.2.

§ 3.8.3 Materials and equipment under an allowance shall be selected by the Owner with reasonable promptness.

### § 3.9 SUPERINTENDENT

§ 3.9.1 The Contractor shall employ a competent superintendent and necessary assistants who shall be in attendance at the Project site during performance of the Work. The superintendent shall represent the Contractor, and communications given to the superintendent shall be as binding as if given to the Contractor.

§ 3.9.2 The Contractor, as soon as practicable after award of the Contract, shall furnish in writing to the Owner through the Architect the name and qualifications of a proposed superintendent. The Architect may reply within 14 days to the Contractor in writing stating (1) whether the Owner or the Architect has reasonable objection to the proposed superintendent or (2) that the Architect requires additional time to review. Failure of the Architect to reply within the 14 day period shall constitute notice of no reasonable objection.

§ 3.9.3 The Contractor shall not employ a proposed superintendent to whom the Owner or Architect has made reasonable and timely objection. The Contractor shall not change the superintendent without the Owner's consent, which shall not unreasonably be withheld or delayed.

### § 3.10 CONTRACTOR'S CONSTRUCTION SCHEDULES

§ 3.10.1 The Contractor, promptly after being awarded the Contract, shall prepare and submit for the Owner's and Architect's information a Contractor's construction schedule for the Work. The schedule shall not exceed time limits current under the Contract Documents, shall be revised at appropriate intervals as required by the conditions of the Work and Project, shall be related to the entire Project to the extent required by the Contract Documents, and shall provide for expeditious and practicable execution of the Work.

§ 3.10.2 The Contractor shall prepare a submittal schedule, promptly after being awarded the Contract and thereafter as necessary to maintain a current submittal schedule, and shall submit the schedule(s) for the Architect's approval. The Architect's approval shall not unreasonably be delayed or withheld. The submittal schedule shall (1) be coordinated with the Contractor's construction schedule, and (2) allow the Architect reasonable time to review submittals. If the Contractor fails to submit a submittal schedule, the Contractor shall not be entitled to any increase in Contract Sum or extension of Contract Time based on the time required for review of submittals.

§ 3.10.3 The Contractor shall perform the Work in general accordance with the most recent schedules submitted to the Owner and Architect.

### § 3.11 DOCUMENTS AND SAMPLES AT THE SITE

The Contractor shall maintain at the site for the Owner one copy of the Drawings, Specifications, Addenda, Change Orders and other Modifications, in good order and marked currently to indicate field changes and selections made during construction, and one copy of approved Shop Drawings, Product Data, Samples and similar required submittals. These shall be available to the Architect and shall be delivered to the Architect for submittal to the Owner upon completion of the Work as a record of the Work as constructed.

### **§ 3.12 SHOP DRAWINGS, PRODUCT DATA AND SAMPLES**

**§ 3.12.1** Shop Drawings are drawings, diagrams, schedules and other data specially prepared for the Work by the Contractor or a Subcontractor, Sub-subcontractor, manufacturer, supplier or distributor to illustrate some portion of the Work.

**§ 3.12.2** Product Data are illustrations, standard schedules, performance charts, instructions, brochures, diagrams and other information furnished by the Contractor to illustrate materials or equipment for some portion of the Work.

**§ 3.12.3** Samples are physical examples that illustrate materials, equipment or workmanship and establish standards by which the Work will be judged.

**§ 3.12.4** Shop Drawings, Product Data, Samples and similar submittals are not Contract Documents. Their purpose is to demonstrate the way by which the Contractor proposes to conform to the information given and the design concept expressed in the Contract Documents for those portions of the Work for which the Contract Documents require submittals. Review by the Architect is subject to the limitations of Section 4.2.7. Informational submittals upon which the Architect is not expected to take responsive action may be so identified in the Contract Documents. Submittals that are not required by the Contract Documents may be returned by the Architect without action.

**§ 3.12.5** The Contractor shall review for compliance with the Contract Documents, approve and submit to the Architect Shop Drawings, Product Data, Samples and similar submittals required by the Contract Documents in accordance with the submittal schedule approved by the Architect or, in the absence of an approved submittal schedule, with reasonable promptness and in such sequence as to cause no delay in the Work or in the activities of the Owner or of separate contractors.

**§ 3.12.6** By submitting Shop Drawings, Product Data, Samples and similar submittals, the Contractor represents to the Owner and Architect that the Contractor has (1) reviewed and approved them, (2) determined and verified materials, field measurements and field construction criteria related thereto, or will do so and (3) checked and coordinated the information contained within such submittals with the requirements of the Work and of the Contract Documents.

**§ 3.12.7** The Contractor shall perform no portion of the Work for which the Contract Documents require submittal and review of Shop Drawings, Product Data, Samples or similar submittals until the respective submittal has been approved by the Architect.

**§ 3.12.8** The Work shall be in accordance with approved submittals except that the Contractor shall not be relieved of responsibility for deviations from requirements of the Contract Documents by the Architect's approval of Shop Drawings, Product Data, Samples or similar submittals unless the Contractor has specifically informed the Architect in writing of such deviation at the time of submittal and (1) the Architect has given written approval to the specific deviation as a minor change in the Work, or (2) a Change Order or Construction Change Directive has been issued authorizing the deviation. The Contractor shall not be relieved of responsibility for errors or omissions in Shop Drawings, Product Data, Samples or similar submittals by the Architect's approval thereof.

**§ 3.12.9** The Contractor shall direct specific attention, in writing or on resubmitted Shop Drawings, Product Data, Samples or similar submittals, to revisions other than those requested by the Architect on previous submittals. In the absence of such written notice, the Architect's approval of a resubmission shall not apply to such revisions.

**§ 3.12.10** The Contractor shall not be required to provide professional services that constitute the practice of architecture or engineering unless such services are specifically required by the Contract Documents for a portion of the Work or unless the Contractor needs to provide such services in order to carry out the Contractor's responsibilities for construction means, methods, techniques, sequences and procedures. The Contractor shall not be required to provide professional services in violation of applicable law. If professional design services or certifications by a design professional related to systems, materials or equipment are specifically required of the Contractor by the Contract Documents, the Owner and the Architect will specify all performance and design criteria that such services must satisfy. The Contractor shall cause such services or certifications to be provided by a properly licensed design professional, whose signature and seal shall appear on all drawings, calculations, specifications, certifications, Shop Drawings and other submittals prepared by such professional. Shop Drawings and other submittals related to the Work designed or certified by such professional, if prepared by others, shall bear such professional's written approval when submitted to the Architect. The Owner and the Architect shall be entitled to rely upon the adequacy, accuracy and



completeness of the services, certifications and approvals performed or provided by such design professionals, provided the Owner and Architect have specified to the Contractor all performance and design criteria that such services must satisfy. Pursuant to this Section 3.12.10, the Architect will review, approve or take other appropriate action on submittals only for the limited purpose of checking for conformance with information given and the design concept expressed in the Contract Documents. The Contractor shall not be responsible for the adequacy of the performance and design criteria specified in the Contract Documents.

### § 3.13 USE OF SITE

The Contractor shall confine operations at the site to areas permitted by applicable laws, statutes, ordinances, codes, rules and regulations, and lawful orders of public authorities and the Contract Documents and shall not unreasonably encumber the site with materials or equipment.

### § 3.14 CUTTING AND PATCHING

§ 3.14.1 The Contractor shall be responsible for cutting, fitting or patching required to complete the Work or to make its parts fit together properly. All areas requiring cutting, fitting and patching shall be restored to the condition existing prior to the cutting, fitting and patching, unless otherwise required by the Contract Documents.

§ 3.14.2 The Contractor shall not damage or endanger a portion of the Work or fully or partially completed construction of the Owner or separate contractors by cutting, patching or otherwise altering such construction, or by excavation. The Contractor shall not cut or otherwise alter such construction by the Owner or a separate contractor except with written consent of the Owner and of such separate contractor; such consent shall not be unreasonably withheld. The Contractor shall not unreasonably withhold from the Owner or a separate contractor the Contractor's consent to cutting or otherwise altering the Work.

### § 3.15 CLEANING UP

§ 3.15.1 The Contractor shall keep the premises and surrounding area free from accumulation of waste materials or rubbish caused by operations under the Contract. At completion of the Work, the Contractor shall remove waste materials, rubbish, the Contractor's tools, construction equipment, machinery and surplus materials from and about the Project.

§ 3.15.2 If the Contractor fails to clean up as provided in the Contract Documents, the Owner may do so and Owner shall be entitled to reimbursement from the Contractor.

### § 3.16 ACCESS TO WORK

The Contractor shall provide the Owner and Architect access to the Work in preparation and progress wherever located.

### § 3.17 ROYALTIES, PATENTS AND COPYRIGHTS

The Contractor shall pay all royalties and license fees. The Contractor shall defend suits or claims for infringement of copyrights and patents and shall hold the Owner and Architect harmless from loss on account thereof, but shall not be responsible for such defense or loss when a particular design, process or product of a particular manufacturer or manufacturers is required by the Contract Documents, or where the copyright violations are contained in Drawings, Specifications or other documents prepared by the Owner or Architect. However, if the Contractor has reason to believe that the required design, process or product is an infringement of a copyright or a patent, the Contractor shall be responsible for such loss unless such information is promptly furnished to the Architect.

### § 3.18 INDEMNIFICATION

§ 3.18.1 To the fullest extent permitted by law the Contractor shall indemnify and hold harmless the Owner, Architect, Architect's consultants, and agents and employees of any of them from and against claims, damages, losses and expenses, including but not limited to attorneys' fees, arising out of or resulting from performance of the Work, provided that such claim, damage, loss or expense is attributable to bodily injury, sickness, disease or death, or to injury to or destruction of tangible property (other than the Work itself), but only to the extent caused by the negligent acts or omissions of the Contractor, a Subcontractor, anyone directly or indirectly employed by them or anyone for whose acts they may be liable, regardless of whether or not such claim, damage, loss or expense is caused in part by a party indemnified hereunder. Such obligation shall not be construed to negate, abridge, or reduce other rights or obligations of indemnity that would otherwise exist as to a party or person described in this Section 3.18.

§ 3.18.2 In claims against any person or entity indemnified under this Section 3.18 by an employee of the Contractor, a Subcontractor, anyone directly or indirectly employed by them or anyone for whose acts they may be liable, the indemnification obligation under Section 3.18.1 shall not be limited by a limitation on amount or type of damages, compensation or benefits payable by or for the Contractor or a Subcontractor under workers' compensation acts, disability benefit acts or other employee benefit acts.

## **ARTICLE 4 ARCHITECT**

### **§ 4.1 GENERAL**

§ 4.1.1 The Owner shall retain an architect lawfully licensed to practice architecture or an entity lawfully practicing architecture in the jurisdiction where the Project is located. That person or entity is identified as the Architect in the Agreement and is referred to throughout the Contract Documents as if singular in number.

§ 4.1.2 Duties, responsibilities and limitations of authority of the Architect as set forth in the Contract Documents shall not be restricted, modified or extended without written consent of the Owner, Contractor and Architect. Consent shall not be unreasonably withheld.

§ 4.1.3 If the employment of the Architect is terminated, the Owner shall employ a successor architect as to whom the Contractor has no reasonable objection and whose status under the Contract Documents shall be that of the Architect.

### **§ 4.2 ADMINISTRATION OF THE CONTRACT**

§ 4.2.1 The Architect will provide administration of the Contract as described in the Contract Documents and will be an Owner's representative during construction until the date the Architect issues the final Certificate for Payment. The Architect will have authority to act on behalf of the Owner only to the extent provided in the Contract Documents.

§ 4.2.2 The Architect will visit the site at intervals appropriate to the stage of construction, or as otherwise agreed with the Owner, to become generally familiar with the progress and quality of the portion of the Work completed, and to determine in general if the Work observed is being performed in a manner indicating that the Work, when fully completed, will be in accordance with the Contract Documents. However, the Architect will not be required to make exhaustive or continuous on-site inspections to check the quality or quantity of the Work. The Architect will not have control over, charge of, or responsibility for, the construction means, methods, techniques, sequences or procedures, or for the safety precautions and programs in connection with the Work, since these are solely the Contractor's rights and responsibilities under the Contract Documents, except as provided in Section 3.3.1.

§ 4.2.3 On the basis of the site visits, the Architect will keep the Owner reasonably informed about the progress and quality of the portion of the Work completed, and report to the Owner (1) known deviations from the Contract Documents and from the most recent construction schedule submitted by the Contractor, and (2) defects and deficiencies observed in the Work. The Architect will not be responsible for the Contractor's failure to perform the Work in accordance with the requirements of the Contract Documents. The Architect will not have control over or charge of and will not be responsible for acts or omissions of the Contractor, Subcontractors, or their agents or employees, or any other persons or entities performing portions of the Work.

### **§ 4.2.4 COMMUNICATIONS FACILITATING CONTRACT ADMINISTRATION**

Except as otherwise provided in the Contract Documents or when direct communications have been specially authorized, the Owner and Contractor shall endeavor to communicate with each other through the Architect about matters arising out of or relating to the Contract. Communications by and with the Architect's consultants shall be through the Architect. Communications by and with Subcontractors and material suppliers shall be through the Contractor. Communications by and with separate contractors shall be through the Owner.

§ 4.2.5 Based on the Architect's evaluations of the Contractor's Applications for Payment, the Architect will review and certify the amounts due the Contractor and will issue Certificates for Payment in such amounts.

§ 4.2.6 The Architect has authority to reject Work that does not conform to the Contract Documents. Whenever the Architect considers it necessary or advisable, the Architect will have authority to require inspection or testing of the Work in accordance with Sections 13.5.2 and 13.5.3, whether or not such Work is fabricated, installed or completed. However, neither this authority of the Architect nor a decision made in good faith either to exercise or not to exercise such authority shall give rise to a duty or responsibility of the Architect to the Contractor, Subcontractors, material and equipment suppliers, their agents or employees, or other persons or entities performing portions of the Work.



§ 4.2.7 The Architect will review and approve, or take other appropriate action upon, the Contractor's submittals such as Shop Drawings, Product Data and Samples, but only for the limited purpose of checking for conformance with information given and the design concept expressed in the Contract Documents. The Architect's action will be taken in accordance with the submittal schedule approved by the Architect or, in the absence of an approved submittal schedule, with reasonable promptness while allowing sufficient time in the Architect's professional judgment to permit adequate review. Review of such submittals is not conducted for the purpose of determining the accuracy and completeness of other details such as dimensions and quantities, or for substantiating instructions for installation or performance of equipment or systems, all of which remain the responsibility of the Contractor as required by the Contract Documents. The Architect's review of the Contractor's submittals shall not relieve the Contractor of the obligations under Sections 3.3, 3.5 and 3.12. The Architect's review shall not constitute approval of safety precautions, or, unless otherwise specifically stated by the Architect, of any construction means, methods, techniques, sequences or procedures. The Architect's approval of a specific item shall not indicate approval of an assembly of which the item is a component.

§ 4.2.8 The Architect will prepare Change Orders and Construction Change Directives, and may authorize minor changes in the Work as provided in Section 7.4. The Architect will investigate and make determinations and recommendations regarding concealed and unknown conditions as provided in Section 3.7.

§ 4.2.9 The Architect will conduct inspections to determine the date or dates of Substantial Completion and the date of final completion; issue Certificates of Substantial Completion pursuant to Section 9.8; receive and forward to the Owner, for the Owner's review and records, written warranties and related documents required by the Contract and assembled by the Contractor pursuant to Section 9.10; and issue a final Certificate for Payment pursuant to Section 9.10.

§ 4.2.10 If the Owner and Architect agree, the Architect will provide one or more project representatives to assist in carrying out the Architect's responsibilities at the site. The duties, responsibilities and limitations of authority of such project representatives shall be as set forth in an exhibit to be incorporated in the Contract Documents.

§ 4.2.11 The Architect will interpret and decide matters concerning performance under, and requirements of, the Contract Documents on written request of either the Owner or Contractor. The Architect's response to such requests will be made in writing within any time limits agreed upon or otherwise with reasonable promptness.

§ 4.2.12 Interpretations and decisions of the Architect will be consistent with the intent of, and reasonably inferable from, the Contract Documents and will be in writing or in the form of drawings. When making such interpretations and decisions, the Architect will endeavor to secure faithful performance by both Owner and Contractor, will not show partiality to either and will not be liable for results of interpretations or decisions rendered in good faith.

§ 4.2.13 The Architect's decisions on matters relating to aesthetic effect will be final if consistent with the intent expressed in the Contract Documents.

§ 4.2.14 The Architect will review and respond to requests for information about the Contract Documents. The Architect's response to such requests will be made in writing within any time limits agreed upon or otherwise with reasonable promptness. If appropriate, the Architect will prepare and issue supplemental Drawings and Specifications in response to the requests for information.

## ARTICLE 5 SUBCONTRACTORS

### § 5.1 DEFINITIONS

§ 5.1.1 A Subcontractor is a person or entity who has a direct contract with the Contractor to perform a portion of the Work at the site. The term "Subcontractor" is referred to throughout the Contract Documents as if singular in number and means a Subcontractor or an authorized representative of the Subcontractor. The term "Subcontractor" does not include a separate contractor or subcontractors of a separate contractor.

§ 5.1.2 A Sub-subcontractor is a person or entity who has a direct or indirect contract with a Subcontractor to perform a portion of the Work at the site. The term "Sub-subcontractor" is referred to throughout the Contract Documents as if singular in number and means a Sub-subcontractor or an authorized representative of the Sub-subcontractor.

## **§ 5.2 AWARD OF SUBCONTRACTS AND OTHER CONTRACTS FOR PORTIONS OF THE WORK**

**§ 5.2.1** Unless otherwise stated in the Contract Documents or the bidding requirements, the Contractor, as soon as practicable after award of the Contract, shall furnish in writing to the Owner through the Architect the names of persons or entities (including those who are to furnish materials or equipment fabricated to a special design) proposed for each principal portion of the Work. The Architect may reply within 14 days to the Contractor in writing stating (1) whether the Owner or the Architect has reasonable objection to any such proposed person or entity or (2) that the Architect requires additional time for review. Failure of the Owner or Architect to reply within the 14-day period shall constitute notice of no reasonable objection.

**§ 5.2.2** The Contractor shall not contract with a proposed person or entity to whom the Owner or Architect has made reasonable and timely objection. The Contractor shall not be required to contract with anyone to whom the Contractor has made reasonable objection.

**§ 5.2.3** If the Owner or Architect has reasonable objection to a person or entity proposed by the Contractor, the Contractor shall propose another to whom the Owner or Architect has no reasonable objection. If the proposed but rejected Subcontractor was reasonably capable of performing the Work, the Contract Sum and Contract Time shall be increased or decreased by the difference, if any, occasioned by such change, and an appropriate Change Order shall be issued before commencement of the substitute Subcontractor's Work. However, no increase in the Contract Sum or Contract Time shall be allowed for such change unless the Contractor has acted promptly and responsively in submitting names as required.

**§ 5.2.4** The Contractor shall not substitute a Subcontractor, person or entity previously selected if the Owner or Architect makes reasonable objection to such substitution.

## **§ 5.3 SUBCONTRACTUAL RELATIONS**

By appropriate agreement, written where legally required for validity, the Contractor shall require each Subcontractor, to the extent of the Work to be performed by the Subcontractor, to be bound to the Contractor by terms of the Contract Documents, and to assume toward the Contractor all the obligations and responsibilities, including the responsibility for safety of the Subcontractor's Work, which the Contractor, by these Documents, assumes toward the Owner and Architect. Each subcontract agreement shall preserve and protect the rights of the Owner and Architect under the Contract Documents with respect to the Work to be performed by the Subcontractor so that subcontracting thereof will not prejudice such rights, and shall allow to the Subcontractor, unless specifically provided otherwise in the subcontract agreement, the benefit of all rights, remedies and redress against the Contractor that the Contractor, by the Contract Documents, has against the Owner. Where appropriate, the Contractor shall require each Subcontractor to enter into similar agreements with Sub-subcontractors. The Contractor shall make available to each proposed Subcontractor, prior to the execution of the subcontract agreement, copies of the Contract Documents to which the Subcontractor will be bound, and upon written request of the Subcontractor, identify to the Subcontractor terms and conditions of the proposed subcontract agreement that may be at variance with the Contract Documents. Subcontractors will similarly make copies of applicable portions of such documents available to their respective proposed Sub-subcontractors.

## **§ 5.4 CONTINGENT ASSIGNMENT OF SUBCONTRACTS**

**§ 5.4.1** Each subcontract agreement for a portion of the Work is assigned by the Contractor to the Owner, provided that

1. assignment is effective only after termination of the Contract by the Owner for cause pursuant to Section 14.2 and only for those subcontract agreements that the Owner accepts by notifying the Subcontractor and Contractor in writing; and
2. assignment is subject to the prior rights of the surety, if any, obligated under bond relating to the Contract.

When the Owner accepts the assignment of a subcontract agreement, the Owner assumes the Contractor's rights and obligations under the subcontract.

**§ 5.4.2** Upon such assignment, if the Work has been suspended for more than 30 days, the Subcontractor's compensation shall be equitably adjusted for increases in cost resulting from the suspension.

**§ 5.4.3** Upon such assignment to the Owner under this Section 5.4, the Owner may further assign the subcontract to a successor contractor or other entity. If the Owner assigns the subcontract to a successor contractor or other entity, the



Owner shall nevertheless remain legally responsible for all of the successor contractor's obligations under the subcontract.

## **ARTICLE 6 CONSTRUCTION BY OWNER OR BY SEPARATE CONTRACTORS**

### **§ 6.1 OWNER'S RIGHT TO PERFORM CONSTRUCTION AND TO AWARD SEPARATE CONTRACTS**

**§ 6.1.1** The Owner reserves the right to perform construction or operations related to the Project with the Owner's own forces, and to award separate contracts in connection with other portions of the Project or other construction or operations on the site under Conditions of the Contract identical or substantially similar to these including those portions related to insurance and waiver of subrogation. If the Contractor claims that delay or additional cost is involved because of such action by the Owner, the Contractor shall make such Claim as provided in Article 12.

**§ 6.1.2** When separate contracts are awarded for different portions of the Project or other construction or operations on the site, the term "Contractor" in the Contract Documents in each case shall mean the Contractor who executes each separate Owner-Contractor Agreement.

**§ 6.1.3** The Owner shall provide for coordination of the activities of the Owner's own forces and of each separate contractor with the Work of the Contractor, who shall cooperate with them. The Contractor shall participate with other separate contractors and the Owner in reviewing their construction schedules. The Contractor shall make any revisions to the construction schedule deemed necessary after a joint review and mutual agreement. The construction schedules shall then constitute the schedules to be used by the Contractor, separate contractors and the Owner until subsequently revised.

**§ 6.1.4** Unless otherwise provided in the Contract Documents, when the Owner performs construction or operations related to the Project with the Owner's own forces, the Owner shall be deemed to be subject to the same obligations and to have the same rights that apply to the Contractor under the Conditions of the Contract, including, without excluding others, those stated in Article 3, this Article 6 and Articles 10, 11 and 12.

### **§ 6.2 MUTUAL RESPONSIBILITY**

**§ 6.2.1** The Contractor shall afford the Owner and separate contractors reasonable opportunity for introduction and storage of their materials and equipment and performance of their activities, and shall connect and coordinate the Contractor's construction and operations with those required by the Contract Documents.

**§ 6.2.2** If part of the Contractor's Work depends for proper execution or results upon construction or operations by the Owner or a separate contractor, the Contractor shall, prior to proceeding with that portion of the Work, promptly report to the Architect apparent discrepancies or defects in such other construction that would render it unsuitable for such proper execution and results. Failure of the Contractor so to report shall constitute an acknowledgment that the Owner's or separate contractor's completed or partially completed construction is fit and proper to receive the Contractor's Work, except as to defects not then reasonably discoverable.

**§ 6.2.3** The Contractor shall reimburse the Owner for costs the Owner incurs that are payable to a separate contractor because of the Contractor's delays, improperly timed activities or defective construction. The Owner shall be responsible to the Contractor for costs the Contractor incurs because of a separate contractor's delays, improperly timed activities, damage to the Work or defective construction.

**§ 6.2.4** The Contractor shall promptly remedy damage the Contractor wrongfully causes to completed or partially completed construction or to property of the Owner or separate contractors as provided in Section 10.2.5.

**§ 6.2.5** The Owner and each separate contractor shall have the same responsibilities for cutting and patching as are described for the Contractor in Section 3.14.

### **§ 6.3 OWNER'S RIGHT TO CLEAN UP**

If a dispute arises among the Contractor, separate contractors and the Owner as to the responsibility under their respective contracts for maintaining the premises and surrounding area free from waste materials and rubbish, the Owner may clean up and the Architect will allocate the cost among those responsible.

## ARTICLE 7 CHANGES IN THE WORK

### § 7.1 GENERAL

§ 7.1.1 Changes in the Work may be accomplished after execution of the Contract, and without invalidating the Contract, by Change Order, Construction Change Directive or order for a minor change in the Work, subject to the limitations stated in this Article 7 and elsewhere in the Contract Documents.

§ 7.1.2 A Change Order shall be based upon agreement among the Owner, Contractor and Architect; a Construction Change Directive requires agreement by the Owner and Architect and may or may not be agreed to by the Contractor; an order for a minor change in the Work may be issued by the Architect alone.

§ 7.1.3 Changes in the Work shall be performed under applicable provisions of the Contract Documents, and the Contractor shall proceed promptly, unless otherwise provided in the Change Order, Construction Change Directive or order for a minor change in the Work.

### § 7.2 CHANGE ORDERS

§ 7.2.1 A Change Order is a written instrument prepared by the Architect and signed by the Owner, Contractor and Architect stating their agreement upon all of the following:

- .1 The change in the Work;
- .2 The amount of the adjustment, if any, in the Contract Sum; and
- .3 The extent of the adjustment, if any, in the Contract Time.

### § 7.3 CONSTRUCTION CHANGE DIRECTIVES

§ 7.3.1 A Construction Change Directive is a written order prepared by the Architect and signed by the Owner and Architect, directing a change in the Work prior to agreement on adjustment, if any, in the Contract Sum or Contract Time, or both. The Owner may by Construction Change Directive, without invalidating the Contract, order changes in the Work within the general scope of the Contract consisting of additions, deletions or other revisions, the Contract Sum and Contract Time being adjusted accordingly.

§ 7.3.2 A Construction Change Directive shall be used in the absence of total agreement on the terms of a Change Order.

§ 7.3.3 If the Construction Change Directive provides for an adjustment to the Contract Sum, the adjustment shall be based on one of the following methods:

- .1 Mutual acceptance of a lump sum properly itemized and supported by sufficient substantiating data to permit evaluation;
- .2 Unit prices stated in the Contract Documents or subsequently agreed upon;
- .3 Cost to be determined in a manner agreed upon by the parties and a mutually acceptable fixed or percentage fee;
- .4 As provided in Section 7.3.7.

§ 7.3.4 If unit prices are stated in the Contract Documents or subsequently agreed upon, and if quantities originally contemplated are materially changed in a proposed Change Order or Construction Change Directive so that application of such unit prices to quantities of Work proposed will cause substantial inequity to the Owner or Contractor, the applicable unit prices shall be equitably adjusted.

§ 7.3.5 Upon receipt of a Construction Change Directive, the Contractor shall promptly proceed with the change in the Work involved and advise the Architect of the Contractor's agreement or disagreement with the method, if any, provided in the Construction Change Directive for determining the proposed adjustment in the Contract Sum or Contract Time.

§ 7.3.6 A Construction Change Directive signed by the Contractor indicates the Contractor's agreement therewith, including adjustment in Contract Sum and Contract Time or the method for determining them. Such agreement shall be effective immediately and shall be recorded as a Change Order.

§ 7.3.7 If the Contractor does not respond promptly or disagrees with the method for adjustment in the Contract Sum, the Architect shall determine the method and the adjustment on the basis of reasonable expenditures and savings of those performing the Work attributable to the change, including, in case of an increase in the Contract Sum, an amount



for overhead and profit as set forth in the Agreement, or if no such amount is set forth in the Agreement, a reasonable amount. In such case, and also under Section 7.3.3.3, the Contractor shall keep and present, in such form as the Architect may prescribe, an itemized accounting together with appropriate supporting data. Unless otherwise provided in the Contract Documents, costs for the purposes of this Section 7.3.7 shall be limited to the following:

- .1 Costs of labor, including social security, old age and unemployment insurance, fringe benefits required by agreement or custom, and workers' compensation insurance;
- .2 Costs of materials, supplies and equipment, including cost of transportation, whether incorporated or consumed;
- .3 Rental costs of machinery and equipment, exclusive of hand tools, whether rented from the Contractor or others;
- .4 Costs of premiums for all bonds and insurance, permit fees, and sales, use or similar taxes related to the Work; and
- .5 Additional costs of supervision and field office personnel directly attributable to the change.

§ 7.3.8 The amount of credit to be allowed by the Contractor to the Owner for a deletion or change that results in a net decrease in the Contract Sum shall be actual net cost as confirmed by the Architect. When both additions and credits covering related Work or substitutions are involved in a change, the allowance for overhead and profit shall be figured on the basis of net increase, if any, with respect to that change.

§ 7.3.9 Pending final determination of the total cost of a Construction Change Directive to the Owner, the Contractor may request payment for Work completed under the Construction Change Directive in Applications for Payment. The Architect will make an interim determination for purposes of monthly certification for payment for those costs and certify for payment the amount that the Architect determines, in the Architect's professional judgment, to be reasonably justified. The Architect's interim determination of cost shall adjust the Contract Sum on the same basis as a Change Order, subject to the right of either party to disagree and assert a Claim in accordance with Article 15.

§ 7.3.10 When the Owner and Contractor agree with a determination made by the Architect concerning the adjustments in the Contract Sum and Contract Time, or otherwise reach agreement upon the adjustments, such agreement shall be effective immediately and the Architect will prepare a Change Order. Change Orders may be issued for all or any part of a Construction Change Directive.

#### § 7.4 MINOR CHANGES IN THE WORK

The Architect has authority to order minor changes in the Work not involving adjustment in the Contract Sum or extension of the Contract Time and not inconsistent with the intent of the Contract Documents. Such changes will be effected by written order signed by the Architect and shall be binding on the Owner and Contractor.

### ARTICLE 8 TIME

#### § 8.1 DEFINITIONS

§ 8.1.1 Unless otherwise provided, Contract Time is the period of time, including authorized adjustments, allotted in the Contract Documents for Substantial Completion of the Work.

§ 8.1.2 The date of commencement of the Work is the date established in the Agreement.

§ 8.1.3 The date of Substantial Completion is the date certified by the Architect in accordance with Section 9.8.

§ 8.1.4 The term "day" as used in the Contract Documents shall mean calendar day unless otherwise specifically defined.

#### § 8.2 PROGRESS AND COMPLETION

§ 8.2.1 Time limits stated in the Contract Documents are of the essence of the Contract. By executing the Agreement the Contractor confirms that the Contract Time is a reasonable period for performing the Work.

§ 8.2.2 The Contractor shall not knowingly, except by agreement or instruction of the Owner in writing, prematurely commence operations on the site or elsewhere prior to the effective date of insurance required by Article 11 to be furnished by the Contractor and Owner. The date of commencement of the Work shall not be changed by the effective date of such insurance.

§ 8.2.3 The Contractor shall proceed expeditiously with adequate forces and shall achieve Substantial Completion within the Contract Time.

### § 8.3 DELAYS AND EXTENSIONS OF TIME

§ 8.3.1 If the Contractor is delayed at any time in the commencement or progress of the Work by an act or neglect of the Owner or Architect, or of an employee of either, or of a separate contractor employed by the Owner; or by changes ordered in the Work; or by labor disputes, fire, unusual delay in deliveries, unavoidable casualties or other causes beyond the Contractor's control; or by delay authorized by the Owner pending mediation and arbitration; or by other causes that the Architect determines may justify delay, then the Contract Time shall be extended by Change Order for such reasonable time as the Architect may determine.

§ 8.3.2 Claims relating to time shall be made in accordance with applicable provisions of Article 15.

§ 8.3.3 This Section 8.3 does not preclude recovery of damages for delay by either party under other provisions of the Contract Documents.

## ARTICLE 9 PAYMENTS AND COMPLETION

### § 9.1 CONTRACT SUM

The Contract Sum is stated in the Agreement and, including authorized adjustments, is the total amount payable by the Owner to the Contractor for performance of the Work under the Contract Documents.

### § 9.2 SCHEDULE OF VALUES

Where the Contract is based on a stipulated sum or Guaranteed Maximum Price, the Contractor shall submit to the Architect, before the first Application for Payment, a schedule of values allocating the entire Contract Sum to the various portions of the Work and prepared in such form and supported by such data to substantiate its accuracy as the Architect may require. This schedule, unless objected to by the Architect, shall be used as a basis for reviewing the Contractor's Applications for Payment.

### § 9.3 APPLICATIONS FOR PAYMENT

§ 9.3.1 At least ten days before the date established for each progress payment, the Contractor shall submit to the Architect an itemized Application for Payment prepared in accordance with the schedule of values, if required under Section 9.2, for completed portions of the Work. Such application shall be notarized, if required, and supported by such data substantiating the Contractor's right to payment as the Owner or Architect may require, such as copies of requisitions from Subcontractors and material suppliers, and shall reflect retainage if provided for in the Contract Documents.

§ 9.3.1.1 As provided in Section 9.3.1, such applications may include requests for payment on account of changes in the Work that have been properly authorized by Construction Change Directives, or by interim determinations of the Architect, but not yet included in Change Orders.

§ 9.3.1.2 Applications for Payment shall not include requests for payment for portions of the Work for which the Contractor does not intend to pay a Subcontractor or material supplier, unless such Work has been performed by others whom the Contractor intends to pay.

§ 9.3.2 Unless otherwise provided in the Contract Documents, payments shall be made on account of materials and equipment delivered and suitably stored at the site for subsequent incorporation in the Work. If approved in advance by the Owner, payment may similarly be made for materials and equipment suitably stored off the site at a location agreed upon in writing. Payment for materials and equipment stored on or off the site shall be conditioned upon compliance by the Contractor with procedures satisfactory to the Owner to establish the Owner's title to such materials and equipment or otherwise protect the Owner's interest, and shall include the costs of applicable insurance, storage and transportation to the site for such materials and equipment stored off the site.

§ 9.3.3 The Contractor warrants that title to all Work covered by an Application for Payment will pass to the Owner no later than the time of payment. The Contractor further warrants that upon submittal of an Application for Payment all Work for which Certificates for Payment have been previously issued and payments received from the Owner shall, to the best of the Contractor's knowledge, information and belief, be free and clear of liens, claims, security interests or



encumbrances in favor of the Contractor, Subcontractors, material suppliers, or other persons or entities making a claim by reason of having provided labor, materials and equipment relating to the Work.

#### **§ 9.4 CERTIFICATES FOR PAYMENT**

**§ 9.4.1** The Architect will, within seven days after receipt of the Contractor's Application for Payment, either issue to the Owner a Certificate for Payment, with a copy to the Contractor, for such amount as the Architect determines is properly due, or notify the Contractor and Owner in writing of the Architect's reasons for withholding certification in whole or in part as provided in Section 9.5.1.

**§ 9.4.2** The issuance of a Certificate for Payment will constitute a representation by the Architect to the Owner, based on the Architect's evaluation of the Work and the data comprising the Application for Payment, that, to the best of the Architect's knowledge, information and belief, the Work has progressed to the point indicated and that the quality of the Work is in accordance with the Contract Documents. The foregoing representations are subject to an evaluation of the Work for conformance with the Contract Documents upon Substantial Completion, to results of subsequent tests and inspections, to correction of minor deviations from the Contract Documents prior to completion, and to specific qualifications expressed by the Architect. The issuance of a Certificate for Payment will further constitute a representation that the Contractor is entitled to payment in the amount certified. However, the issuance of a Certificate for Payment will not be a representation that the Architect has (1) made exhaustive or continuous on-site inspections to check the quality or quantity of the Work, (2) reviewed construction means, methods, techniques, sequences or procedures, (3) reviewed copies of requisitions received from Subcontractors and material suppliers and other data requested by the Owner to substantiate the Contractor's right to payment, or (4) made examination to ascertain how or for what purpose the Contractor has used money previously paid on account of the Contract Sum.

#### **§ 9.5 DECISIONS TO WITHHOLD CERTIFICATION**

**§ 9.5.1** The Architect may withhold a Certificate for Payment in whole or in part, to the extent reasonably necessary to protect the Owner, if in the Architect's opinion the representation to the Owner required by Section 9.4.2 cannot be made. If the Architect is unable to certify payment in the amount of the Application, the Architect will notify the Contractor and Owner as provided in Section 9.4.1. If the Contractor and Architect cannot agree on a revised amount, the Architect will promptly issue a Certificate for Payment for the amount for which the Architect is able to make such representations to the Owner. The Architect may also withhold a Certificate for Payment or, because of subsequently discovered evidence, may nullify the whole or a part of a Certificate for Payment previously issued, to such extent as may be necessary in the Architect's opinion to protect the Owner from loss for which the Contractor is responsible, including loss resulting from acts and omissions described in Section 3.3.2, because of

- .1 defective Work not remedied;
- .2 third party claims filed or reasonable evidence indicating probable filing of such claims unless security acceptable to the Owner is provided by the Contractor;
- .3 failure of the Contractor to make payments properly to Subcontractors or for labor, materials or equipment;
- .4 reasonable evidence that the Work cannot be completed for the unpaid balance of the Contract Sum;
- .5 damage to the Owner or a separate contractor;
- .6 reasonable evidence that the Work will not be completed within the Contract Time, and that the unpaid balance would not be adequate to cover actual or liquidated damages for the anticipated delay; or
- .7 repeated failure to carry out the Work in accordance with the Contract Documents.

**§ 9.5.2** When the above reasons for withholding certification are removed, certification will be made for amounts previously withheld.

**§ 9.5.3** If the Architect withholds certification for payment under Section 9.5.1.3, the Owner may, at its sole option, issue joint checks to the Contractor and to any Subcontractor or material or equipment suppliers to whom the Contractor failed to make payment for Work properly performed or material or equipment suitably delivered. If the Owner makes payments by joint check, the Owner shall notify the Architect and the Architect will reflect such payment on the next Certificate for Payment.

#### **§ 9.6 PROGRESS PAYMENTS**

**§ 9.6.1** After the Architect has issued a Certificate for Payment, the Owner shall make payment in the manner and within the time provided in the Contract Documents, and shall so notify the Architect.

§ 9.6.2 The Contractor shall pay each Subcontractor no later than seven days after receipt of payment from the Owner the amount to which the Subcontractor is entitled, reflecting percentages actually retained from payments to the Contractor on account of the Subcontractor's portion of the Work. The Contractor shall, by appropriate agreement with each Subcontractor, require each Subcontractor to make payments to Sub-subcontractors in a similar manner.

§ 9.6.3 The Architect will, on request, furnish to a Subcontractor, if practicable, information regarding percentages of completion or amounts applied for by the Contractor and action taken thereon by the Architect and Owner on account of portions of the Work done by such Subcontractor.

§ 9.6.4 The Owner has the right to request written evidence from the Contractor that the Contractor has properly paid Subcontractors and material and equipment suppliers amounts paid by the Owner to the Contractor for subcontracted Work. If the Contractor fails to furnish such evidence within seven days, the Owner shall have the right to contact Subcontractors to ascertain whether they have been properly paid. Neither the Owner nor Architect shall have an obligation to pay or to see to the payment of money to a Subcontractor, except as may otherwise be required by law.

§ 9.6.5 Contractor payments to material and equipment suppliers shall be treated in a manner similar to that provided in Sections 9.6.2, 9.6.3 and 9.6.4.

§ 9.6.6 A Certificate for Payment, a progress payment, or partial or entire use or occupancy of the Project by the Owner shall not constitute acceptance of Work not in accordance with the Contract Documents.

§ 9.6.7 Unless the Contractor provides the Owner with a payment bond in the full penal sum of the Contract Sum, payments received by the Contractor for Work properly performed by Subcontractors and suppliers shall be held by the Contractor for those Subcontractors or suppliers who performed Work or furnished materials, or both, under contract with the Contractor for which payment was made by the Owner. Nothing contained herein shall require money to be placed in a separate account and not commingled with money of the Contractor, shall create any fiduciary liability or tort liability on the part of the Contractor for breach of trust or shall entitle any person or entity to an award of punitive damages against the Contractor for breach of the requirements of this provision.

#### § 9.7 FAILURE OF PAYMENT

If the Architect does not issue a Certificate for Payment, through no fault of the Contractor, within seven days after receipt of the Contractor's Application for Payment, or if the Owner does not pay the Contractor within seven days after the date established in the Contract Documents the amount certified by the Architect or awarded by binding dispute resolution, then the Contractor may, upon seven additional days' written notice to the Owner and Architect, stop the Work until payment of the amount owing has been received. The Contract Time shall be extended appropriately and the Contract Sum shall be increased by the amount of the Contractor's reasonable costs of shut-down, delay and start-up plus interest as provided for in the Contract Documents.

#### § 9.8 SUBSTANTIAL COMPLETION

§ 9.8.1 Substantial Completion is the stage in the progress of the Work when the Work or designated portion thereof is sufficiently complete in accordance with the Contract Documents so that the Owner can occupy or utilize the Work for its intended use.

§ 9.8.2 When the Contractor considers that the Work, or a portion thereof which the Owner agrees to accept separately, is substantially complete, the Contractor shall prepare and submit to the Architect a comprehensive list of items to be completed or corrected prior to final payment. Failure to include an item on such list does not alter the responsibility of the Contractor to complete all Work in accordance with the Contract Documents.

§ 9.8.3 Upon receipt of the Contractor's list, the Architect will make an inspection to determine whether the Work or designated portion thereof is substantially complete. If the Architect's inspection discloses any item, whether or not included on the Contractor's list, which is not sufficiently complete in accordance with the Contract Documents so that the Owner can occupy or utilize the Work or designated portion thereof for its intended use, the Contractor shall, before issuance of the Certificate of Substantial Completion, complete or correct such item upon notification by the Architect. In such case, the Contractor shall then submit a request for another inspection by the Architect to determine Substantial Completion.



§ 9.8.4 When the Work or designated portion thereof is substantially complete, the Architect will prepare a Certificate of Substantial Completion that shall establish the date of Substantial Completion, shall establish responsibilities of the Owner and Contractor for security, maintenance, heat, utilities, damage to the Work and insurance, and shall fix the time within which the Contractor shall finish all items on the list accompanying the Certificate. Warranties required by the Contract Documents shall commence on the date of Substantial Completion of the Work or designated portion thereof unless otherwise provided in the Certificate of Substantial Completion.

§ 9.8.5 The Certificate of Substantial Completion shall be submitted to the Owner and Contractor for their written acceptance of responsibilities assigned to them in such Certificate. Upon such acceptance and consent of surety, if any, the Owner shall make payment of retainage applying to such Work or designated portion thereof. Such payment shall be adjusted for Work that is incomplete or not in accordance with the requirements of the Contract Documents.

#### § 9.9 PARTIAL OCCUPANCY OR USE

§ 9.9.1 The Owner may occupy or use any completed or partially completed portion of the Work at any stage when such portion is designated by separate agreement with the Contractor, provided such occupancy or use is consented to by the insurer as required under Section 11.3.1.5 and authorized by public authorities having jurisdiction over the Project. Such partial occupancy or use may commence whether or not the portion is substantially complete, provided the Owner and Contractor have accepted in writing the responsibilities assigned to each of them for payments, retainage, if any, security, maintenance, heat, utilities, damage to the Work and insurance, and have agreed in writing concerning the period for correction of the Work and commencement of warranties required by the Contract Documents. When the Contractor considers a portion substantially complete, the Contractor shall prepare and submit a list to the Architect as provided under Section 9.8.2. Consent of the Contractor to partial occupancy or use shall not be unreasonably withheld. The stage of the progress of the Work shall be determined by written agreement between the Owner and Contractor or, if no agreement is reached, by decision of the Architect.

§ 9.9.2 Immediately prior to such partial occupancy or use, the Owner, Contractor and Architect shall jointly inspect the area to be occupied or portion of the Work to be used in order to determine and record the condition of the Work.

§ 9.9.3 Unless otherwise agreed upon, partial occupancy or use of a portion or portions of the Work shall not constitute acceptance of Work not complying with the requirements of the Contract Documents.

#### § 9.10 FINAL COMPLETION AND FINAL PAYMENT

§ 9.10.1 Upon receipt of the Contractor's written notice that the Work is ready for final inspection and acceptance and upon receipt of a final Application for Payment, the Architect will promptly make such inspection and, when the Architect finds the Work acceptable under the Contract Documents and the Contract fully performed, the Architect will promptly issue a final Certificate for Payment stating that to the best of the Architect's knowledge, information and belief, and on the basis of the Architect's on-site visits and inspections, the Work has been completed in accordance with terms and conditions of the Contract Documents and that the entire balance found to be due the Contractor and noted in the final Certificate is due and payable. The Architect's final Certificate for Payment will constitute a further representation that conditions listed in Section 9.10.2 as precedent to the Contractor's being entitled to final payment have been fulfilled.

§ 9.10.2 Neither final payment nor any remaining retained percentage shall become due until the Contractor submits to the Architect (1) an affidavit that payrolls, bills for materials and equipment, and other indebtedness connected with the Work for which the Owner or the Owner's property might be responsible or encumbered (less amounts withheld by Owner) have been paid or otherwise satisfied, (2) a certificate evidencing that insurance required by the Contract Documents to remain in force after final payment is currently in effect and will not be canceled or allowed to expire until at least 30 days' prior written notice has been given to the Owner, (3) a written statement that the Contractor knows of no substantial reason that the insurance will not be renewable to cover the period required by the Contract Documents, (4) consent of surety, if any, to final payment and (5), if required by the Owner, other data establishing payment or satisfaction of obligations, such as receipts, releases and waivers of liens, claims, security interests or encumbrances arising out of the Contract, to the extent and in such form as may be designated by the Owner. If a Subcontractor refuses to furnish a release or waiver required by the Owner, the Contractor may furnish a bond satisfactory to the Owner to indemnify the Owner against such lien. If such lien remains unsatisfied after payments are made, the Contractor shall refund to the Owner all money that the Owner may be compelled to pay in discharging such lien, including all costs and reasonable attorneys' fees.

§ 9.10.3 If, after Substantial Completion of the Work, final completion thereof is materially delayed through no fault of the Contractor or by issuance of Change Orders affecting final completion, and the Architect so confirms, the Owner shall, upon application by the Contractor and certification by the Architect, and without terminating the Contract, make payment of the balance due for that portion of the Work fully completed and accepted. If the remaining balance for Work not fully completed or corrected is less than retainage stipulated in the Contract Documents, and if bonds have been furnished, the written consent of surety to payment of the balance due for that portion of the Work fully completed and accepted shall be submitted by the Contractor to the Architect prior to certification of such payment. Such payment shall be made under terms and conditions governing final payment, except that it shall not constitute a waiver of claims.

§ 9.10.4 The making of final payment shall constitute a waiver of Claims by the Owner except those arising from:

- .1 liens, Claims, security interests or encumbrances arising out of the Contract and unsettled;
- .2 failure of the Work to comply with the requirements of the Contract Documents; or
- .3 terms of special warranties required by the Contract Documents.

§ 9.10.5 Acceptance of final payment by the Contractor, a Subcontractor or material supplier shall constitute a waiver of claims by that payee except those previously made in writing and identified by that payee and assessed at the time of final Application for Payment.

## ARTICLE 10 PROTECTION OF PERSONS AND PROPERTY

### § 10.1 SAFETY PRECAUTIONS AND PROGRAMS

The Contractor shall be responsible for initiating, maintaining and supervising all safety precautions and programs in connection with the performance of the Contract.

### § 10.2 SAFETY OF PERSONS AND PROPERTY

§ 10.2.1 The Contractor shall take reasonable precautions for safety of, and shall provide reasonable protection to prevent damage, injury or loss to

- .1 employees on the Work and other persons who may be affected thereby;
- .2 the Work and materials and equipment to be incorporated therein, whether in storage on or off the site, under care, custody or control of the Contractor or the Contractor's Subcontractors or Sub-subcontractors; and
- .3 other property at the site or adjacent thereto, such as trees, shrubs, lawns, walks, pavements, roadways, structures and utilities not designated for removal, relocation or replacement in the course of construction.

§ 10.2.2 The Contractor shall comply with and give notices required by applicable laws, statutes, ordinances, codes, rules and regulations, and lawful orders of public authorities bearing on safety of persons or property or their protection from damage, injury or loss.

§ 10.2.3 The Contractor shall erect and maintain, as required by existing conditions and performance of the Contract, reasonable safeguards for safety and protection, including posting danger signs and other warnings against hazards, promulgating safety regulations and notifying owners and users of adjacent sites and utilities.

§ 10.2.4 When use or storage of explosives or other hazardous materials or equipment or unusual methods are necessary for execution of the Work, the Contractor shall exercise utmost care and carry on such activities under supervision of properly qualified personnel.

§ 10.2.5 The Contractor shall promptly remedy damage and loss (other than damage or loss insured under property insurance required by the Contract Documents) to property referred to in Sections 10.2.1.2 and 10.2.1.3 caused in whole or in part by the Contractor, a Subcontractor, a Sub-subcontractor, or anyone directly or indirectly employed by any of them, or by anyone for whose acts they may be liable and for which the Contractor is responsible under Sections 10.2.1.2 and 10.2.1.3, except damage or loss attributable to acts or omissions of the Owner or Architect or anyone directly or indirectly employed by either of them, or by anyone for whose acts either of them may be liable, and not attributable to the fault or negligence of the Contractor. The foregoing obligations of the Contractor are in addition to the Contractor's obligations under Section 3.18.



§ 10.2.6 The Contractor shall designate a responsible member of the Contractor's organization at the site whose duty shall be the prevention of accidents. This person shall be the Contractor's superintendent unless otherwise designated by the Contractor in writing to the Owner and Architect.

§ 10.2.7 The Contractor shall not permit any part of the construction or site to be loaded so as to cause damage or create an unsafe condition.

#### § 10.2.8 INJURY OR DAMAGE TO PERSON OR PROPERTY

If either party suffers injury or damage to person or property because of an act or omission of the other party, or of others for whose acts such party is legally responsible, written notice of such injury or damage, whether or not insured, shall be given to the other party within a reasonable time not exceeding 21 days after discovery. The notice shall provide sufficient detail to enable the other party to investigate the matter.

#### § 10.3 HAZARDOUS MATERIALS

§ 10.3.1 The Contractor is responsible for compliance with any requirements included in the Contract Documents regarding hazardous materials. If the Contractor encounters a hazardous material or substance not addressed in the Contract Documents and if reasonable precautions will be inadequate to prevent foreseeable bodily injury or death to persons resulting from a material or substance, including but not limited to asbestos or polychlorinated biphenyl (PCB), encountered on the site by the Contractor, the Contractor shall, upon recognizing the condition, immediately stop Work in the affected area and report the condition to the Owner and Architect in writing.

§ 10.3.2 Upon receipt of the Contractor's written notice, the Owner shall obtain the services of a licensed laboratory to verify the presence or absence of the material or substance reported by the Contractor and, in the event such material or substance is found to be present, to cause it to be rendered harmless. Unless otherwise required by the Contract Documents, the Owner shall furnish in writing to the Contractor and Architect the names and qualifications of persons or entities who are to perform tests verifying the presence or absence of such material or substance or who are to perform the task of removal or safe containment of such material or substance. The Contractor and the Architect will promptly reply to the Owner in writing stating whether or not either has reasonable objection to the persons or entities proposed by the Owner. If either the Contractor or Architect has an objection to a person or entity proposed by the Owner, the Owner shall propose another to whom the Contractor and the Architect have no reasonable objection. When the material or substance has been rendered harmless, Work in the affected area shall resume upon written agreement of the Owner and Contractor. By Change Order, the Contract Time shall be extended appropriately and the Contract Sum shall be increased in the amount of the Contractor's reasonable additional costs of shut-down, delay and start-up.

§ 10.3.3 To the fullest extent permitted by law, the Owner shall indemnify and hold harmless the Contractor, Subcontractors, Architect, Architect's consultants and agents and employees of any of them from and against claims, damages, losses and expenses, including but not limited to attorneys' fees, arising out of or resulting from performance of the Work in the affected area if in fact the material or substance presents the risk of bodily injury or death as described in Section 10.3.1 and has not been rendered harmless, provided that such claim, damage, loss or expense is attributable to bodily injury, sickness, disease or death, or to injury to or destruction of tangible property (other than the Work itself), except to the extent that such damage, loss or expense is due to the fault or negligence of the party seeking indemnity.

§ 10.3.4 The Owner shall not be responsible under this Section 10.3 for materials or substances the Contractor brings to the site unless such materials or substances are required by the Contract Documents. The Owner shall be responsible for materials or substances required by the Contract Documents, except to the extent of the Contractor's fault or negligence in the use and handling of such materials or substances.

§ 10.3.5 The Contractor shall indemnify the Owner for the cost and expense the Owner incurs (1) for remediation of a material or substance the Contractor brings to the site and negligently handles, or (2) where the Contractor fails to perform its obligations under Section 10.3.1, except to the extent that the cost and expense are due to the Owner's fault or negligence.

§ 10.3.6 If, without negligence on the part of the Contractor, the Contractor is held liable by a government agency for the cost of remediation of a hazardous material or substance solely by reason of performing Work as required by the Contract Documents, the Owner shall indemnify the Contractor for all cost and expense thereby incurred.

#### § 10.4 EMERGENCIES

In an emergency affecting safety of persons or property, the Contractor shall act, at the Contractor's discretion, to prevent threatened damage, injury or loss. Additional compensation or extension of time claimed by the Contractor on account of an emergency shall be determined as provided in Article 15 and Article 7.

### ARTICLE 11 INSURANCE AND BONDS

#### § 11.1 CONTRACTOR'S LIABILITY INSURANCE

§ 11.1.1 The Contractor shall purchase from and maintain in a company or companies lawfully authorized to do business in the jurisdiction in which the Project is located such insurance as will protect the Contractor from claims set forth below which may arise out of or result from the Contractor's operations and completed operations under the Contract and for which the Contractor may be legally liable, whether such operations be by the Contractor or by a Subcontractor or by anyone directly or indirectly employed by any of them, or by anyone for whose acts any of them may be liable:

- .1 Claims under workers' compensation, disability benefit and other similar employee benefit acts that are applicable to the Work to be performed;
- .2 Claims for damages because of bodily injury, occupational sickness or disease or death of the Contractor's employees;
- .3 Claims for damages because of bodily injury, sickness or disease, or death of any person other than the Contractor's employees;
- .4 Claims for damages insured by usual personal injury liability coverage;
- .5 Claims for damages, other than to the Work itself, because of injury to or destruction of tangible property, including loss of use resulting therefrom;
- .6 Claims for damages because of bodily injury, death of a person or property damage arising out of ownership, maintenance or use of a motor vehicle;
- .7 Claims for bodily injury or property damage arising out of completed operations; and
- .8 Claims involving contractual liability insurance applicable to the Contractor's obligations under Section 3.18.

§ 11.1.2 The insurance required by Section 11.1.1 shall be written for not less than limits of liability specified in the Contract Documents or required by law, whichever coverage is greater. Coverages, whether written on an occurrence or claims-made basis, shall be maintained without interruption from the date of commencement of the Work until the date of final payment and termination of any coverage required to be maintained after final payment, and, with respect to the Contractor's completed operations coverage until the expiration of the period for correction of Work or for such other period for maintenance of completed operations coverage as specified in the Contract Documents.

§ 11.1.3 Certificates of insurance acceptable to the Owner shall be filed with the Owner prior to commencement of the Work and thereafter upon renewal or replacement of each required policy of insurance. These certificates and the insurance policies required by this Section 11.1 shall contain a provision that coverages afforded under the policies will not be canceled or allowed to expire until at least 30 days' prior written notice has been given to the Owner. An additional certificate evidencing continuation of liability coverage, including coverage for completed operations, shall be submitted with the final Application for Payment as required by Section 9.10.2 and thereafter upon renewal or replacement of such coverage until the expiration of the time required by Section 11.1.2. Information concerning reduction of coverage on account of revised limits or claims paid under the General Aggregate, or both, shall be furnished by the Contractor with reasonable promptness.

§ 11.1.4 The Contractor shall cause the commercial liability coverage required by the Contract Documents to include (1) the Owner, the Architect and the Architect's consultants as additional insureds for claims caused in whole or in part by the Contractor's negligent acts or omissions during the Contractor's operations; and (2) the Owner as an additional insured for claims caused in whole or in part by the Contractor's negligent acts or omissions during the Contractor's completed operations.

#### § 11.2 OWNER'S LIABILITY INSURANCE

The Owner shall be responsible for purchasing and maintaining the Owner's usual liability insurance.



### § 11.3 PROPERTY INSURANCE

§ 11.3.1 Unless otherwise provided, the Owner shall purchase and maintain, in a company or companies lawfully authorized to do business in the jurisdiction in which the Project is located, property insurance written on a builder's risk "all-risk" or equivalent policy form in the amount of the initial Contract Sum, plus value of subsequent Contract Modifications and cost of materials supplied or installed by others, comprising total value for the entire Project at the site on a replacement cost basis without optional deductibles. Such property insurance shall be maintained, unless otherwise provided in the Contract Documents or otherwise agreed in writing by all persons and entities who are beneficiaries of such insurance, until final payment has been made as provided in Section 9.10 or until no person or entity other than the Owner has an insurable interest in the property required by this Section 11.3 to be covered whichever is later. This insurance shall include interests of the Owner, the Contractor, Subcontractors and Sub-subcontractors in the Project.

§ 11.3.1.1 Property insurance shall be on an "all-risk" or equivalent policy form and shall include, without limitation, insurance against the perils of fire (with extended coverage) and physical loss or damage including, without duplication of coverage, theft, vandalism, malicious mischief, collapse, earthquake, flood, windstorm, firework, testing and startup, temporary buildings and debris removal including demolition occasioned by enforcement of any applicable legal requirements, and shall cover reasonable compensation for Architect's and Contractor's services and expenses required as a result of such insured loss.

§ 11.3.1.2 If the Owner does not intend to purchase such property insurance required by the Contract and with all of the coverages in the amount described above, the Owner shall so inform the Contractor in writing prior to commencement of the Work. The Contractor may then effect insurance that will protect the interests of the Contractor, Subcontractors and Sub-subcontractors in the Work, and by appropriate Change Order the cost thereof shall be charged to the Owner. If the Contractor is damaged by the failure or neglect of the Owner to purchase or maintain insurance as described above, without so notifying the Contractor in writing, then the Owner shall bear all reasonable costs properly attributable thereto.

§ 11.3.1.3 If the property insurance requires deductibles the Owner shall pay costs not covered because of such deductibles.

§ 11.3.1.4 This property insurance shall cover portions of the Work stored off the site, and also portions of the Work in transit.

§ 11.3.1.5 Partial occupancy or use in accordance with Section 9.9 shall not commence until the insurance company or companies providing property insurance have consented to such partial occupancy or use by endorsement or otherwise. The Owner and the Contractor shall take reasonable steps to obtain consent of the insurance company or companies and shall, without actual written consent, take no action with respect to partial occupancy or use that would cause cancellation, lapse or reduction of insurance.

### § 11.3.2 BOILER AND MACHINERY INSURANCE

The Owner shall purchase and maintain boiler and machinery insurance required by the Contract Documents or by law, which shall specifically cover such insured objects during installation and until final acceptance by the Owner; this insurance shall include interests of the Owner, Contractor, Subcontractors and Sub-subcontractors in the Work, and the Owner and Contractor shall be named insureds.

### § 11.3.3 LOSS OF USE INSURANCE

The Owner, at the Owner's option, may purchase and maintain such insurance as will insure the Owner against loss of use of the Owner's property due to fire or other hazards, however caused. The Owner waives all rights of action against the Contractor for loss of use of the Owner's property, including consequential losses due to fire or other hazards however caused.

§ 11.3.4 If the Contractor requests in writing that insurance for risks other than those described herein or other special causes of loss be included in the property insurance policy, the Owner shall, if possible, include such insurance, and the cost thereof shall be charged to the Contractor by appropriate Change Order.

§ 11.3.5 If during the Project construction period the Owner insures properties, real or personal or both, at or adjacent to the site by property insurance under policies separate from those insuring the Project, or if after final payment

property insurance is to be provided on the completed Project through a policy or policies other than those insuring the Project during the construction period, the Owner shall waive all rights in accordance with the terms of Section 11.3.7 for damages caused by fire or other causes of loss covered by this separate property insurance. All separate policies shall provide this waiver of subrogation by endorsement or otherwise.

§ 11.3.6 Before an exposure to loss may occur, the Owner shall file with the Contractor a copy of each policy that includes insurance coverages required by this Section 11.3. Each policy shall contain all generally applicable conditions, definitions, exclusions and endorsements related to this Project. Each policy shall contain a provision that the policy will not be canceled or allowed to expire, and that its limits will not be reduced, until at least 30 days' prior written notice has been given to the Contractor.

#### § 11.3.7 WAIVERS OF SUBROGATION

The Owner and Contractor waive all rights against (1) each other and any of their subcontractors, sub-subcontractors, agents and employees, each of the other, and (2) the Architect, Architect's consultants, separate contractors described in Article 6, if any, and any of their subcontractors, sub-subcontractors, agents and employees, for damages caused by fire or other causes of loss to the extent covered by property insurance obtained pursuant to this Section 11.3 or other property insurance applicable to the Work, except such rights as they have to proceeds of such insurance held by the Owner as fiduciary. The Owner or Contractor, as appropriate, shall require of the Architect, Architect's consultants, separate contractors described in Article 6, if any, and the subcontractors, sub-subcontractors, agents and employees of any of them, by appropriate agreements, written where legally required for validity, similar waivers each in favor of other parties enumerated herein. The policies shall provide such waivers of subrogation by endorsement or otherwise. A waiver of subrogation shall be effective as to a person or entity even though that person or entity would otherwise have a duty of indemnification, contractual or otherwise, did not pay the insurance premium directly or indirectly, and whether or not the person or entity had an insurable interest in the property damaged.

§ 11.3.8 A loss insured under the Owner's property insurance shall be adjusted by the Owner as fiduciary and made payable to the Owner as fiduciary for the insureds, as their interests may appear, subject to requirements of any applicable mortgagee clause and of Section 11.3.10. The Contractor shall pay Subcontractors their just shares of insurance proceeds received by the Contractor, and by appropriate agreements, written where legally required for validity, shall require Subcontractors to make payments to their Sub-subcontractors in similar manner.

§ 11.3.9 If required in writing by a party in interest, the Owner as fiduciary shall, upon occurrence of an insured loss, give bond for proper performance of the Owner's duties. The cost of required bonds shall be charged against proceeds received as fiduciary. The Owner shall deposit in a separate account proceeds so received, which the Owner shall distribute in accordance with such agreement as the parties in interest may reach, or as determined in accordance with the method of binding dispute resolution selected in the Agreement between the Owner and Contractor. If after such loss no other special agreement is made and unless the Owner terminates the Contract for convenience, replacement of damaged property shall be performed by the Contractor after notification of a Change in the Work in accordance with Article 7.

§ 11.3.10 The Owner as fiduciary shall have power to adjust and settle a loss with insurers unless one of the parties in interest shall object in writing within five days after occurrence of loss to the Owner's exercise of this power; if such objection is made, the dispute shall be resolved in the manner selected by the Owner and Contractor as the method of binding dispute resolution in the Agreement. If the Owner and Contractor have selected arbitration as the method of binding dispute resolution, the Owner as fiduciary shall make settlement with insurers or, in the case of a dispute over distribution of insurance proceeds, in accordance with the directions of the arbitrators.

#### § 11.4 PERFORMANCE BOND AND PAYMENT BOND

§ 11.4.1 The Owner shall have the right to require the Contractor to furnish bonds covering faithful performance of the Contract and payment of obligations arising thereunder as stipulated in bidding requirements or specifically required in the Contract Documents on the date of execution of the Contract.

§ 11.4.2 Upon the request of any person or entity appearing to be a potential beneficiary of bonds covering payment of obligations arising under the Contract, the Contractor shall promptly furnish a copy of the bonds or shall authorize a copy to be furnished.



## ARTICLE 12 UNCOVERING AND CORRECTION OF WORK

### § 12.1 UNCOVERING OF WORK

§ 12.1.1 If a portion of the Work is covered contrary to the Architect's request or to requirements specifically expressed in the Contract Documents, it must, if requested in writing by the Architect, be uncovered for the Architect's examination and be replaced at the Contractor's expense without change in the Contract Time.

§ 12.1.2 If a portion of the Work has been covered that the Architect has not specifically requested to examine prior to its being covered, the Architect may request to see such Work and it shall be uncovered by the Contractor. If such Work is in accordance with the Contract Documents, costs of uncovering and replacement shall, by appropriate Change Order, be at the Owner's expense. If such Work is not in accordance with the Contract Documents, such costs and the cost of correction shall be at the Contractor's expense unless the condition was caused by the Owner or a separate contractor in which event the Owner shall be responsible for payment of such costs.

### § 12.2 CORRECTION OF WORK

#### § 12.2.1 BEFORE OR AFTER SUBSTANTIAL COMPLETION

The Contractor shall promptly correct Work rejected by the Architect or failing to conform to the requirements of the Contract Documents, whether discovered before or after Substantial Completion and whether or not fabricated, installed or completed. Costs of correcting such rejected Work, including additional testing and inspections, the cost of uncovering and replacement, and compensation for the Architect's services and expenses made necessary thereby, shall be at the Contractor's expense.

#### § 12.2.2 AFTER SUBSTANTIAL COMPLETION

§ 12.2.2.1 In addition to the Contractor's obligations under Section 3.5.1, within one year after the date of Substantial Completion of the Work or designated portion thereof or after the date for commencement of warranties established under Section 9.9.1, or by terms of an applicable special warranty required by the Contract Documents, any of the Work is found to be not in accordance with the requirements of the Contract Documents, the Contractor shall correct it promptly after receipt of written notice from the Owner to do so unless the Owner has previously given the Contractor a written acceptance of such condition. The Owner shall give such notice promptly after discovery of the condition. During the one-year period for correction of Work, if the Owner fails to notify the Contractor and give the Contractor an opportunity to make the correction, the Owner waives the rights to require correction by the Contractor and to make a claim for breach of warranty. If the Contractor fails to correct nonconforming Work within a reasonable time during that period after receipt of notice from the Owner or Architect, the Owner may correct it in accordance with Section 2.4.

§ 12.2.2.2 The one-year period for correction of Work shall be extended with respect to portions of Work first performed after Substantial Completion by the period of time between Substantial Completion and the actual completion of that portion of the Work.

§ 12.2.2.3 The one-year period for correction of Work shall not be extended by corrective Work performed by the Contractor pursuant to this Section 12.2.

§ 12.2.3 The Contractor shall remove from the site portions of the Work that are not in accordance with the requirements of the Contract Documents and are neither corrected by the Contractor nor accepted by the Owner.

§ 12.2.4 The Contractor shall bear the cost of correcting destroyed or damaged construction, whether completed or partially completed, of the Owner or separate contractors caused by the Contractor's correction or removal of Work that is not in accordance with the requirements of the Contract Documents.

§ 12.2.5 Nothing contained in this Section 12.2 shall be construed to establish a period of limitation with respect to other obligations the Contractor has under the Contract Documents. Establishment of the one-year period for correction of Work as described in Section 12.2.2 relates only to the specific obligation of the Contractor to correct the Work, and has no relationship to the time within which the obligation to comply with the Contract Documents may be sought to be enforced, nor to the time within which proceedings may be commenced to establish the Contractor's liability with respect to the Contractor's obligations other than specifically to correct the Work.

### § 12.3 ACCEPTANCE OF NONCONFORMING WORK

If the Owner prefers to accept Work that is not in accordance with the requirements of the Contract Documents, the Owner may do so instead of requiring its removal and correction, in which case the Contract Sum will be reduced as appropriate and equitable. Such adjustment shall be effected whether or not final payment has been made.

## ARTICLE 13 MISCELLANEOUS PROVISIONS

### § 13.1 GOVERNING LAW

The Contract shall be governed by the law of the place where the Project is located except that, if the parties have selected arbitration as the method of binding dispute resolution, the Federal Arbitration Act shall govern Section 15.4.

### § 13.2 SUCCESSORS AND ASSIGNS

§ 13.2.1 The Owner and Contractor respectively bind themselves, their partners, successors, assigns and legal representatives to covenants, agreements and obligations contained in the Contract Documents. Except as provided in Section 13.2.2, neither party to the Contract shall assign the Contract as a whole without written consent of the other. If either party attempts to make such an assignment without such consent, that party shall nevertheless remain legally responsible for all obligations under the Contract.

§ 13.2.2 The Owner may, without consent of the Contractor, assign the Contract to a lender providing construction financing for the Project, if the lender assumes the Owner's rights and obligations under the Contract Documents. The Contractor shall execute all consents reasonably required to facilitate such assignment.

### § 13.3 WRITTEN NOTICE

Written notice shall be deemed to have been duly served if delivered in person to the individual, to a member of the firm or entity, or to an officer of the corporation for which it was intended, or if delivered at, or sent by registered or certified mail or by courier service providing proof of delivery to, the last business address known to the party giving notice.

### § 13.4 RIGHTS AND REMEDIES

§ 13.4.1 Duties and obligations imposed by the Contract Documents and rights and remedies available thereunder shall be in addition to and not a limitation of duties, obligations, rights and remedies otherwise imposed or available by law.

§ 13.4.2 No action or failure to act by the Owner, Architect or Contractor shall constitute a waiver of a right or duty afforded them under the Contract, nor shall such action or failure to act constitute approval of or acquiescence in a breach there under, except as may be specifically agreed in writing.

### § 13.5 TESTS AND INSPECTIONS

§ 13.5.1 Tests, inspections and approvals of portions of the Work shall be made as required by the Contract Documents and by applicable laws, statutes, ordinances, codes, rules and regulations or lawful orders of public authorities. Unless otherwise provided, the Contractor shall make arrangements for such tests, inspections and approvals with an independent testing laboratory or entity acceptable to the Owner, or with the appropriate public authority, and shall bear all related costs of tests, inspections and approvals. The Contractor shall give the Architect timely notice of when and where tests and inspections are to be made so that the Architect may be present for such procedures. The Owner shall bear costs of (1) tests, inspections or approvals that do not become requirements until after bids are received or negotiations concluded, and (2) tests, inspections or approvals where building codes or applicable laws or regulations prohibit the Owner from delegating their cost to the Contractor.

§ 13.5.2 If the Architect, Owner or public authorities having jurisdiction determine that portions of the Work require additional testing, inspection or approval not included under Section 13.5.1, the Architect will, upon written authorization from the Owner, instruct the Contractor to make arrangements for such additional testing, inspection or approval by an entity acceptable to the Owner, and the Contractor shall give timely notice to the Architect of when and where tests and inspections are to be made so that the Architect may be present for such procedures. Such costs, except as provided in Section 13.5.3, shall be at the Owner's expense.

§ 13.5.3 If such procedures for testing, inspection or approval under Sections 13.5.1 and 13.5.2 reveal failure of the portions of the Work to comply with requirements established by the Contract Documents, all costs made necessary by



such failure including those of repeated procedures and compensation for the Architect's services and expenses shall be at the Contractor's expense.

§ 13.5.4 Required certificates of testing, inspection or approval shall, unless otherwise required by the Contract Documents, be secured by the Contractor and promptly delivered to the Architect.

§ 13.5.5 If the Architect is to observe tests, inspections or approvals required by the Contract Documents, the Architect will do so promptly and, where practicable, at the normal place of testing.

§ 13.5.6 Tests or inspections conducted pursuant to the Contract Documents shall be made promptly to avoid unreasonable delay in the Work.

#### § 13.6 INTEREST

Payments due and unpaid under the Contract Documents shall bear interest from the date payment is due at such rate as the parties may agree upon in writing or, in the absence thereof, at the legal rate prevailing from time to time at the place where the Project is located.

#### § 13.7 TIME LIMITS ON CLAIMS

The Owner and Contractor shall commence all claims and causes of action, whether in contract, tort, breach of warranty or otherwise, against the other arising out of or related to the Contract in accordance with the requirements of the final dispute resolution method selected in the Agreement within the time period specified by applicable law, but in any case not more than 10 years after the date of Substantial Completion of the Work. The Owner and Contractor waive all claims and causes of action not commenced in accordance with this Section 13.7.

### ARTICLE 14 TERMINATION OR SUSPENSION OF THE CONTRACT

#### § 14.1 TERMINATION BY THE CONTRACTOR

§ 14.1.1 The Contractor may terminate the Contract if the Work is stopped for a period of 30 consecutive days through no act or fault of the Contractor or a Subcontractor, Sub-subcontractor or their agents or employees or any other persons or entities performing portions of the Work under direct or indirect contract with the Contractor, for any of the following reasons:

- .1 Issuance of an order of a court or other public authority having jurisdiction that requires all Work to be stopped;
- .2 An act of government, such as a declaration of national emergency that requires all Work to be stopped;
- .3 Because the Architect has not issued a Certificate for Payment and has not notified the Contractor of the reason for withholding certification as provided in Section 9.4.1, or because the Owner has not made payment on a Certificate for Payment within the time stated in the Contract Documents; or
- .4 The Owner has failed to furnish to the Contractor promptly, upon the Contractor's request, reasonable evidence as required by Section 2.2.1.

§ 14.1.2 The Contractor may terminate the Contract if, through no act or fault of the Contractor or a Subcontractor, Sub-subcontractor or their agents or employees or any other persons or entities performing portions of the Work under direct or indirect contract with the Contractor, repeated suspensions, delays or interruptions of the entire Work by the Owner as described in Section 14.3 constitute in the aggregate more than 100 percent of the total number of days scheduled for completion, or 120 days in any 365-day period, whichever is less.

§ 14.1.3 If one of the reasons described in Section 14.1.1 or 14.1.2 exists, the Contractor may, upon seven days' written notice to the Owner and Architect, terminate the Contract and recover from the Owner payment for Work executed, including reasonable overhead and profit, costs incurred by reason of such termination, and damages.

§ 14.1.4 If the Work is stopped for a period of 60 consecutive days through no act or fault of the Contractor or a Subcontractor or their agents or employees or any other persons performing portions of the Work under contract with the Contractor because the Owner has repeatedly failed to fulfill the Owner's obligations under the Contract Documents with respect to matters important to the progress of the Work, the Contractor may, upon seven additional days' written notice to the Owner and the Architect, terminate the Contract and recover from the Owner as provided in Section 14.1.3.

## **§ 14.2 TERMINATION BY THE OWNER FOR CAUSE**

### **§ 14.2.1 The Owner may terminate the Contract if the Contractor**

- .1** repeatedly refuses or fails to supply enough properly skilled workers or proper materials;
- .2** fails to make payment to Subcontractors for materials or labor in accordance with the respective agreements between the Contractor and the Subcontractors;
- .3** repeatedly disregards applicable laws, statutes, ordinances, codes, rules and regulations, or lawful orders of a public authority; or
- .4** otherwise is guilty of substantial breach of a provision of the Contract Documents.

**§ 14.2.2** When any of the above reasons exist, the Owner, upon certification by the Initial Decision Maker that sufficient cause exists to justify such action, may without prejudice to any other rights or remedies of the Owner, and after giving the Contractor and the Contractor's surety, if any, seven days' written notice, terminate employment of the Contractor and may, subject to any prior rights of the surety:

- .1** Exclude the Contractor from the site and take possession of all materials, equipment, tools, and construction equipment and machinery thereon owned by the Contractor;
- .2** Accept assignment of subcontracts pursuant to Section 5.4; and
- .3** Finish the Work by whatever reasonable method the Owner may deem expedient. Upon written request of the Contractor, the Owner shall furnish to the Contractor a detailed accounting of the costs incurred by the Owner in finishing the Work.

**§ 14.2.3** When the Owner terminates the Contract for one of the reasons stated in Section 14.2.1, the Contractor shall not be entitled to receive further payment until the Work is finished.

**§ 14.2.4** If the unpaid balance of the Contract Sum exceeds costs of finishing the Work, including compensation for the Architect's services and expenses made necessary thereby, and other damages incurred by the Owner and not expressly waived, such excess shall be paid to the Contractor. If such costs and damages exceed the unpaid balance, the Contractor shall pay the difference to the Owner. The amount to be paid to the Contractor or Owner, as the case may be, shall be certified by the Initial Decision Maker, upon application, and this obligation for payment shall survive termination of the Contract.

## **§ 14.3 SUSPENSION BY THE OWNER FOR CONVENIENCE**

**§ 14.3.1** The Owner may, without cause, order the Contractor in writing to suspend, delay or interrupt the Work in whole or in part for such period of time as the Owner may determine.

**§ 14.3.2** The Contract Sum and Contract Time shall be adjusted for increases in the cost and time caused by suspension, delay or interruption as described in Section 14.3.1. Adjustment of the Contract Sum shall include profit. No adjustment shall be made to the extent:

- .1** that performance has, was or would have been so suspended, delayed or interrupted by another cause for which the Contractor is responsible; or
- .2** that an equitable adjustment is made or denied under another provision of the Contract.

## **§ 14.4 TERMINATION BY THE OWNER FOR CONVENIENCE**

**§ 14.4.1** The Owner may, at any time, terminate the Contract for the Owner's convenience and without cause.

**§ 14.4.2** Upon receipt of written notice from the Owner of such termination for the Owner's convenience, the Contractor shall:

- .1** cease operations as directed by the Owner in the notice;
- .2** take actions necessary, or that the Owner may direct, for the protection and preservation of the Work; and
- .3** except for Work directed to be performed prior to the effective date of termination stated in the notice, terminate all existing subcontracts and purchase orders and enter into no further subcontracts and purchase orders.

**§ 14.4.3** In case of such termination for the Owner's convenience, the Contractor shall be entitled to receive payment for Work executed, and costs incurred by reason of such termination, along with reasonable overhead and profit on the Work not executed.



## ARTICLE 15 CLAIMS AND DISPUTES

### § 15.1 CLAIMS

#### § 15.1.1 DEFINITION

A Claim is a demand or assertion by one of the parties seeking, as a matter of right, payment of money, or other relief with respect to the terms of the Contract. The term "Claim" also includes other disputes and matters in question between the Owner and Contractor arising out of or relating to the Contract. The responsibility to substantiate Claims shall rest with the party making the Claim.

#### § 15.1.2 NOTICE OF CLAIMS

Claims by either the Owner or Contractor must be initiated by written notice to the other party and to the Initial Decision Maker with a copy sent to the Architect, if the Architect is not serving as the Initial Decision Maker. Claims by either party must be initiated within 21 days after occurrence of the event giving rise to such Claim or within 21 days after the claimant first recognizes the condition giving rise to the Claim, whichever is later.

#### § 15.1.3 CONTINUING CONTRACT PERFORMANCE

Pending final resolution of a Claim, except as otherwise agreed in writing or as provided in Section 9.7 and Article 14, the Contractor shall proceed diligently with performance of the Contract and the Owner shall continue to make payments in accordance with the Contract Documents. The Architect will prepare Change Orders and issue Certificates for Payment in accordance with the decisions of the Initial Decision Maker.

#### § 15.1.4 CLAIMS FOR ADDITIONAL COST

If the Contractor wishes to make a Claim for an increase in the Contract Sum, written notice as provided herein shall be given before proceeding to execute the Work. Prior notice is not required for Claims relating to an emergency endangering life or property arising under Section 10.4.

#### § 15.1.5 CLAIMS FOR ADDITIONAL TIME

§ 15.1.5.1 If the Contractor wishes to make a Claim for an increase in the Contract Time, written notice as provided herein shall be given. The Contractor's Claim shall include an estimate of cost and of probable effect of delay on progress of the Work. In the case of a continuing delay, only one Claim is necessary.

§ 15.1.5.2 If adverse weather conditions are the basis for a Claim for additional time, such Claim shall be documented by data substantiating that weather conditions were abnormal for the period of time, could not have been reasonably anticipated and had an adverse effect on the scheduled construction.

#### § 15.1.6 CLAIMS FOR CONSEQUENTIAL DAMAGES

The Contractor and Owner waive Claims against each other for consequential damages arising out of or relating to this Contract. This mutual waiver includes:

1. damages incurred by the Owner for rental expenses, for losses of use, income, profit, financing, business and reputation, and for loss of management or employee productivity or of the services of such persons; and
2. damages incurred by the Contractor for principal office expenses including the compensation of personnel stationed there, for losses of financing, business and reputation, and for loss of profit except anticipated profit arising directly from the Work.

This mutual waiver is applicable, without limitation, to all consequential damages due to either party's termination in accordance with Article 14. Nothing contained in this Section 15.1.6 shall be deemed to preclude an award of liquidated damages, when applicable, in accordance with the requirements of the Contract Documents.

#### § 15.2 INITIAL DECISION

§ 15.2.1 Claims, excluding those arising under Sections 10.3, 10.4, 11.3.9, and 11.3.10, shall be referred to the Initial Decision Maker for initial decision. The Architect will serve as the Initial Decision Maker, unless otherwise indicated in the Agreement. Except for those Claims excluded by this Section 15.2.1, an initial decision shall be required as a condition precedent to mediation of any Claim arising prior to the date final payment is due, unless 30 days have passed after the Claim has been referred to the Initial Decision Maker with no decision having been rendered. Unless the Initial Decision Maker and all affected parties agree, the Initial Decision Maker will not decide disputes between the Contractor and persons or entities other than the Owner.

§ 15.2.2 The Initial Decision Maker will review Claims and within ten days of the receipt of a Claim take one or more of the following actions: (1) request additional supporting data from the claimant or a response with supporting data from the other party, (2) reject the Claim in whole or in part, (3) approve the Claim, (4) suggest a compromise, or (5) advise the parties that the Initial Decision Maker is unable to resolve the Claim if the Initial Decision Maker lacks sufficient information to evaluate the merits of the Claim or if the Initial Decision Maker concludes that, in the Initial Decision Maker's sole discretion, it would be inappropriate for the Initial Decision Maker to resolve the Claim.

§ 15.2.3 In evaluating Claims, the Initial Decision Maker may, but shall not be obligated to, consult with or seek information from either party or from persons with special knowledge or expertise who may assist the Initial Decision Maker in rendering a decision. The Initial Decision Maker may request the Owner to authorize retention of such persons at the Owner's expense.

§ 15.2.4 If the Initial Decision Maker requests a party to provide a response to a Claim or to furnish additional supporting data, such party shall respond, within ten days after receipt of such request, and shall either (1) provide a response on the requested supporting data, (2) advise the Initial Decision Maker when the response or supporting data will be furnished or (3) advise the Initial Decision Maker that no supporting data will be furnished. Upon receipt of the response or supporting data, if any, the Initial Decision Maker will either reject or approve the Claim in whole or in part.

§ 15.2.5 The Initial Decision Maker will render an initial decision approving or rejecting the Claim, or indicating that the Initial Decision Maker is unable to resolve the Claim. This initial decision shall (1) be in writing; (2) state the reasons therefor; and (3) notify the parties and the Architect, if the Architect is not serving as the Initial Decision Maker, of any change in the Contract Sum or Contract Time or both. The initial decision shall be final and binding on the parties but subject to mediation and, if the parties fail to resolve their dispute through mediation, to binding dispute resolution.

§ 15.2.6 Either party may file for mediation of an initial decision at any time, subject to the terms of Section 15.2.6.1.

§ 15.2.6.1 Either party may, within 30 days from the date of an initial decision, demand in writing that the other party file for mediation within 60 days of the initial decision. If such a demand is made and the party receiving the demand fails to file for mediation within the time required, then both parties waive their rights to mediate or pursue binding dispute resolution proceedings with respect to the initial decision.

§ 15.2.7 In the event of a Claim against the Contractor, the Owner may, but is not obligated to, notify the surety, if any, of the nature and amount of the Claim. If the Claim relates to a possibility of a Contractor's default, the Owner may, but is not obligated to, notify the surety and request the surety's assistance in resolving the controversy.

§ 15.2.8 If a Claim relates to or is the subject of a mechanic's lien, the party asserting such Claim may proceed in accordance with applicable law to comply with the lien notice or filing deadlines.

### § 15.3 MEDIATION

§ 15.3.1 Claims, disputes, or other matters in controversy arising out of or related to the Contract except those waived as provided for in Sections 9.10.4, 9.10.5, and 15.1.6 shall be subject to mediation as a condition precedent to binding dispute resolution.

§ 15.3.2 The parties shall endeavor to resolve their Claims by mediation which, unless the parties mutually agree otherwise, shall be administered by the American Arbitration Association in accordance with its Construction Industry Mediation Procedures in effect on the date of the Agreement. A request for mediation shall be made in writing, delivered to the other party to the Contract, and filed with the person or entity administering the mediation. The request may be made concurrently with the filing of binding dispute resolution proceedings but, in such event, mediation shall proceed in advance of binding dispute resolution proceedings, which shall be stayed pending mediation for a period of 60 days from the date of filing, unless stayed for a longer period by agreement of the parties or court order. If an arbitration is stayed pursuant to this Section 15.3.2, the parties may nonetheless proceed to the selection of the arbitrator(s) and agree upon a schedule for later proceedings.



§ 15.3.3 The parties shall share the mediator's fee and any filing fees equally. The mediation shall be held in the place where the Project is located, unless another location is mutually agreed upon. Agreements reached in mediation shall be enforceable as settlement agreements in any court having jurisdiction thereof.

#### § 15.4 ARBITRATION

§ 15.4.1 If the parties have selected arbitration as the method for binding dispute resolution in the Agreement, any Claim subject to, but not resolved by, mediation shall be subject to arbitration which, unless the parties mutually agree otherwise, shall be administered by the American Arbitration Association in accordance with its Construction Industry Arbitration Rules in effect on the date of the Agreement. A demand for arbitration shall be made in writing, delivered to the other party to the Contract, and filed with the person or entity administering the arbitration. The party filing a notice of demand for arbitration must assert in the demand all Claims then known to that party on which arbitration is permitted to be demanded.

§ 15.4.1.1 A demand for arbitration shall be made no earlier than concurrently with the filing of a request for mediation, but in no event shall it be made after the date when the institution of legal or equitable proceedings based on the Claim would be barred by the applicable statute of limitations. For statute of limitations purposes, receipt of a written demand for arbitration by the person or entity administering the arbitration shall constitute the institution of legal or equitable proceedings based on the Claim.

§ 15.4.2 The award rendered by the arbitrator or arbitrators shall be final, and judgment may be entered upon it in accordance with applicable law in any court having jurisdiction thereof.

§ 15.4.3 The foregoing agreement to arbitrate and other agreements to arbitrate with an additional person or entity duly consented to by parties to the Agreement shall be specifically enforceable under applicable law in any court having jurisdiction thereof.

#### § 15.4.4 CONSOLIDATION OR JOINDER

§ 15.4.4.1 Either party, at its sole discretion, may consolidate an arbitration conducted under this Agreement with any other arbitration to which it is a party provided that (1) the arbitration agreement governing the other arbitration permits consolidation, (2) the arbitrations to be consolidated substantially involve common questions of law or fact, and (3) the arbitrations employ materially similar procedural rules and methods for selecting arbitrator(s).

§ 15.4.4.2 Either party, at its sole discretion, may include by joinder persons or entities substantially involved in a common question of law or fact whose presence is required if complete relief is to be accorded in arbitration, provided that the party sought to be joined consents in writing to such joinder. Consent to arbitration involving an additional person or entity shall not constitute consent to arbitration of any claim, dispute or other matter in question not described in the written consent.

§ 15.4.4.3 The Owner and Contractor grant to any person or entity made a party to an arbitration conducted under this Section 15.4, whether by joinder or consolidation, the same rights of joinder and consolidation as the Owner and Contractor under this Agreement.

STATE OF DELAWARE

DIVISION OF FACILITIES MANAGEMENT

**SECTION 00 73 13 - SUPPLEMENTARY GENERAL CONDITIONS A201-2007**

The following supplements modify the “General Conditions of the Contract for Construction,” AIA Document A201-2007. Where a portion of the General Conditions is modified or deleted by the Supplementary Conditions, the unaltered portions of the General Conditions shall remain in effect.

TABLE OF ARTICLES

1. GENERAL PROVISIONS
2. OWNER
3. CONTRACTOR
4. ADMINISTRATION OF THE CONTRACT
5. SUBCONTRACTORS
6. CONSTRUCTION BY OWNER OR BY SEPARATE CONTRACTORS
7. CHANGES IN THE WORK
8. TIME
9. PAYMENTS AND COMPLETION
10. PROTECTION OF PERSONS AND PROPERTY
11. INSURANCE AND BONDS
12. UNCOVERING AND CORRECTION OF WORK
13. MISCELLANEOUS PROVISIONS
14. TERMINATION OR SUSPENSION OF THE CONTRACT

DIVISION OF FACILITIES MANAGEMENT

STATE OF DELAWARE

ARTICLE 1: GENERAL PROVISIONS

1.1 BASIC DEFINITIONS

1.1.1 THE CONTRACT DOCUMENTS

Delete the last sentence in its entirety and replace with the following:

“The Contract Documents also include Advertisement for Bid, Instructions to Bidder, sample forms, the Bid Form, the Contractor’s completed Bid and the Award Letter.”

Add the following Paragraph:

1.1.2 In the event of conflict or discrepancies among the Contract Documents, the Documents prepared by the State of Delaware, Division of Facilities Management shall take precedence over all other documents.

1.2 CORRELATION AND INTENT OF THE CONTRACT DOCUMENTS

Add the following Paragraphs:

1.2.4 In the case of an inconsistency between the Drawings and the Specifications, or within either document not clarified by addendum, the better quality or greater quality of work shall be provided in accordance with the Architect’s interpretation.

1.2.5 The word “PROVIDE” as used in the Contract Documents shall mean “FURNISH AND INSTALL” and shall include, without limitation, all labor, materials, equipment, transportation, services and other items required to complete the Work.

1.2.6 The word “PRODUCT” as used in the Contract Documents means all materials, systems and equipment.

1.5 OWNERSHIP AND USE OF DRAWINGS, SPECIFICATIONS AND OTHER INSTRUMENTS OF SERVICE

Delete Paragraph 1.5.1 in its entirety and replace with the following:

“All pre-design studies, drawings, specifications and other documents, including those in electronic form, prepared by the Architect under this Agreement are, and shall remain, the property of the Owner whether the Project for which they are made is executed or not. Such documents may be used by the Owner to construct one or more like Projects without the approval of, or additional compensation to, the Architect. The Contractor, Subcontractors, Sub-subcontractors and Material or Equipment Suppliers are authorized to use and reproduce applicable portions of the Drawings, Specifications and other documents prepared by the

STATE OF DELAWARE

DIVISION OF FACILITIES MANAGEMENT

Architect and the Architect’s consultants appropriate to and for use in the execution of their Work under the Contract Documents. They are not to be used by the Contractor or any Subcontractor, Sub-subcontractor or Material and Equipment Supplier on other Projects or for additions to this Project outside the scope of the Work without the specific written consent of the Owner, Architect and Architect’s consultants.

The Architect shall not be liable for injury or damage resulting from the re-use of drawings and specifications if the Architect is not involved in the re-use Project. Prior to re-use of construction documents for a Project in which the Architect is not also involved, the Owner will remove from such documents all identification of the original Architect, including name, address and professional seal or stamp.”

Delete Paragraph 1.5.2 in its entirety.

ARTICLE 2: OWNER

2.2 INFORMATION AND SERVICES REQUIRED OF THE OWNER

To Subparagraph 2.2.3 – Add the following sentence:

“The Contractor, at their expense shall bear the costs to accurately identify the location of all underground utilities in the area of their excavation and shall bear all cost for any repairs required, out of failure to accurately identify said utilities.”

Delete Subparagraph 2.2.5 in its entirety and substitute the following:

2.2.5 The Contractor shall be furnished free of charge up to three (3) sets of the Drawing and Project Manuals. Additional sets will be furnished at the cost of reproduction, postage and handling.

ARTICLE 3: CONTRACTOR

3.2 REVIEW OF CONTRACT DOCUMENTS AND FIELD CONDITIONS BY CONTRACTOR

Amend Paragraph 3.2.2 to state that any errors, inconsistencies or omissions discovered shall be reported to the Architect and Owner immediately.

Delete the third sentence in Paragraph 3.2.3.

3.2 SUPERVISION AND CONSTRUCTION PROCEDURES

Add the following Paragraphs:

3.3.2.1 The Contractor shall immediately remove from the Work, whenever requested to do so by the Owner, any person who is considered by the Owner or Architect to be incompetent or disposed to be so disorderly, or who for any reason is not satisfactory to the Owner, and that person shall not

DIVISION OF FACILITIES MANAGEMENT

STATE OF DELAWARE

again be employed on the Work without the consent of the Owner or the Architect.

3.3.4 The Contractor must provide suitable storage facilities at the Site for the proper protection and safe storage of their materials. Consult the Owner and the Architect before storing any materials.

3.3.5 When any room is used as a shop, storeroom, office, etc., by the Contractor or Subcontractor(s) during the construction of the Work, the Contractor making use of these areas will be held responsible for any repairs, patching or cleaning arising from such use.

3.4 LABOR AND MATERIALS

Add the Following Paragraphs:

3.4.4 Before starting the Work, each Contractor shall carefully examine all preparatory Work that has been executed to receive their Work. Check carefully, by whatever means are required, to insure that its Work and adjacent, related Work will finish to proper contours, planes and levels. Promptly notify the General Contractor/Construction Manager of any defects or imperfections in preparatory Work which will in any way affect satisfactory completion of its Work. Absence of such notification will be construed as an acceptance of preparatory Work and later claims of defects will not be recognized.

3.4.5 Under no circumstances shall the Contractor's Work proceed prior to preparatory Work having been completely cured, dried and/or otherwise made satisfactory to receive this Work. Responsibility for timely installation of all materials rests solely with the Contractor responsible for that Work, who shall maintain coordination at all times.

3.5 WARRANTY

Add the following Paragraphs:

3.5.1 The Contractor will guarantee all materials and workmanship against original defects, except injury from proper and usual wear when used for the purpose intended, for two (2) years after Acceptance by the Owner, and will maintain all items in perfect condition during the period of guarantee.

3.5.2 Defects appearing during the period of guarantee will be made good by the Contractor at his expense upon demand of the Owner, it being required that all work will be in perfect condition when the period of guarantee will have elapsed.



STATE OF DELAWARE

DIVISION OF FACILITIES MANAGEMENT

3.5.3 In addition to the General Guarantee there are other guarantees required for certain items for different periods of time than the two (2) years as above, and are particularly so stated in that part of the specifications referring to same. The said guarantees will commence at the same time as the General Guarantee.

3.5.4 If the Contractor fails to remedy any failure, defect or damage within a reasonable time after receipt of notice, the Owner will have the right to replace, repair, or otherwise remedy the failure, defect or damage at the Contractor's expense.

3.11 DOCUMENTS AND SAMPLES AT THE SITE

Add the following Paragraphs:

3.11.1 During the course of the Work, the Contractor shall maintain a record set of drawings on which the Contractor shall mark the actual physical location of all piping, valves, equipment, conduit outlets, access panels, controls, actuators, including all appurtenances that will be concealed once construction is complete, etc., including all invert elevations.

3.11.2 At the completion of the project, the Contractor shall obtain a set of reproducible drawings from the Architect, and neatly transfer all information outlined in 3.11.1 to provide a complete record of the as-built conditions.

3.11.3 Provide five (5) prints of these reproducibles, one (1) set for the State Archives, and one (1) set along with the reproducibles themselves and AutoCAD 2006/2010 CD's to Owner. In addition, attach one (1) complete set of prints to each of the Operating and Maintenance Instructions.

3.17 In the first sentence of the paragraph, insert “indemnify” between “shall” and “hold”.

ARTICLE 4: ADMINISTRATION OF THE CONTRACT

4.2 ADMINISTRATION OF THE CONTRACT

Delete the first sentence of Paragraph 4.2.7 and replace with the following:

The Architect will review and approve or take other appropriate action upon the Contractor's submittals such as Shop Drawings, Product Data and Samples for the purpose of checking for conformance with the Contract Documents.

Delete the second sentence of Paragraph 4.2.7 and replace with the following:

The Architect's action will be taken with such reasonable promptness as to cause no delay in the Work in the activities of the Owner, Contractor or separate Contractors, while allowing sufficient time in the Owner's professional judgment to permit adequate review.

DIVISION OF FACILITIES MANAGEMENT

STATE OF DELAWARE

Add the following Paragraph:

4.2.10.1 There will be no full-time project representative provided by the Owner or Architect on this project.

Add to Paragraph 4.2.13 “and in compliance with all local requirements.” to the end of the sentence

ARTICLE 5: SUBCONTRACTORS

5.2 AWARD OF SUBCONTRACTS AND OTHER CONTRACTS FOR PORTIONS OF THE WORK

Delete Paragraph 5.2.3 in its entirety and replace with the following:

5.2.3 If the Owner or Architect has reasonable objection to a person or entity proposed by the Contractor, the Contractor shall propose another to whom the Owner or Architect has no reasonable objection, subject to the statutory requirements of 29 Delaware Code § 6962(d)(10)b.3 and 4.

ARTICLE 6: CONSTRUCTION BY OWNER OR BY SEPARATE CONTRACTORS

6.1 OWNER’S RIGHT TO PERFORM CONSTRUCTION AND TO AWARD SEPARATE CONTRACTS

Delete Paragraph 6.1.4 in its entirety.

6.2 MUTUAL RESPONSIBILITY

6.2.3 In the second sentence, strike the word “shall” and insert the word “may”.

ARTICLE 7: CHANGES IN THE WORK

(SEE ARTICLE 7: CHANGES IN WORK IN THE GENERAL REQUIREMENTS)

ARTICLE 8: TIME

8.2 PROGRESS AND COMPLETION

Add the following Paragraphs:

8.2.1.1 Refer to Specification Section SUMMARY OF WORK for Contract time requirements.

8.2.4 If the Work falls behind the Progress Schedule as submitted by the Contractor, the Contractor shall employ additional labor and/or equipment

STATE OF DELAWARE

DIVISION OF FACILITIES MANAGEMENT

necessary to bring the Work into compliance with the Progress Schedule at no additional cost to the Owner.

8.3 DELAYS AND EXTENSION OF TIME

8.3.1 Strike “arbitration” and insert “remedies at law or in equity”.

Add the following Paragraph:

8.3.2.1 The Contractor shall update the status of the suspension, delay, or interruption of the Work with each Application for Payment. (The Contractor shall report the termination of such cause immediately upon the termination thereof.) Failure to comply with this procedure shall constitute a waiver for any claim for adjustment of time or price based upon said cause.

Delete Paragraph 8.3.3 in its entirety and replace with the following:

8.3.3 Except in the case of a suspension of the Work directed by the Owner, an extension of time under the provisions of Paragraph 8.3.1 shall be the Contractor’s sole remedy in the progress of the Work and there shall be no payment or compensation to the Contractor for any expense or damage resulting from the delay.

Add the following Paragraph:

8.3.4 By permitting the Contractor to work after the expired time for completion of the project, the Owner does not waive their rights under the Contract.

ARTICLE 9: PAYMENTS AND COMPLETION

9.2 SCHEDULE OF VALUES

Add the following Paragraphs:

9.2.1 The Schedule of Values shall be submitted using AIA Document G702, Continuation Sheet to G703.

9.2.2 The Schedule of Values is to include a line item for Project Closeout Document Submittal. The value of this item is to be no less than 1% of the initial contract amount.

9.3 APPLICATIONS FOR PAYMENT

Add the following Paragraph:

9.3.1.3 Application for Payment shall be submitted on AIA Document G702 “Application and Certificate for Payment”, supported by AIA Document

DIVISION OF FACILITIES MANAGEMENT

STATE OF DELAWARE

G703 “Continuation Sheet”. Said Applications shall be fully executed and notarized.

Add the following Paragraphs:

9.3.4 Until Closeout Documents have been received and outstanding items completed the Owner will pay 95% (ninety-five percent) of the amount due the Contractor on account of progress payments.

9.3.5 The Contractor shall provide a current and updated Progress Schedule to the Architect with each Application for Payment. Failure to provide Schedule will be just cause for rejection of Application for Payment.

9.5 DECISIONS TO WITHHOLD CERTIFICATION

Add the following to 9.5.1:

- .8 failure to provide a current Progress Schedule;
- .9 a lien or attachment is filed;
- .10 failure to comply with mandatory requirements for maintaining Record Documents.

9.6 PROGRESS PAYMENTS

Delete Paragraph 9.6.1 in its entirety and replace with the following:

9.6.1 After the Architect has approved and issued a Certificate for Payment, payment shall be made by the Owner within 30 days after Owner’s receipt of the Certificate for Payment.

9.7 FAILURE OF PAYMENT

In first sentence, strike “seven” and insert “thirty (30)”. Also strike “binding dispute resolution” and insert “remedies at law or in equity”.

9.8 SUBSTANTIAL COMPLETION

To Subparagraph 9.8.3- Add the following sentence:

“If the Architect is required to make more than 2 inspections of the same portion of work, the Contractor shall be responsible for all costs associated with subsequent inspections including but not limited to any Architect’s fees.”

9.8.5 In the second sentence, strike “shall” and insert “may”.

ARTICLE 10: PROTECTION OF PERSONS AND PROPERTY

10.1 SAFETY PRECAUTIONS AND PROGRAMS

STATE OF DELAWARE

DIVISION OF FACILITIES MANAGEMENT

Add the following Paragraphs:

10.1.1.1 Each Contractor shall develop a safety program in accordance with the Occupational Safety and Health Act of 1970. A copy of said plan shall be furnished to the Owner and Architect prior to the commencement of that Contractor's Work.

10.1.2 Each Contractor shall appoint a Safety Representative. Safety Representatives shall be someone who is on site on a full time basis. If deemed necessary by the Owner or Architect, Contractor Safety meetings will be scheduled. The attendance of all Safety Representatives will be required. Minutes will be recorded of said meetings by the Contractor and will be distributed to all parties as well as posted in all job offices/trailers etc.

10.2 SAFETY OF PERSONS AND PROPERTY

Add the following Paragraph:

10.2.4.1 As required in the Hazardous Chemical Act of June 1984, all vendors supplying any material that may be defined as hazardous must provide Material Safety Data Sheets for those products. Any chemical product should be considered hazardous if it has a caution warning on the label relating to a potential physical or health hazard, if it is known to be present in the work place, and if employees may be exposed under normal conditions or in foreseeable emergency situations. Material Safety Data Sheets shall be provided directly to the Owner, along with the shipping slips that include those products.

10.3 HAZARDOUS MATERIALS

Delete Paragraph 10.3.3 in its entirety.

10.5 Delete Paragraphs 10.3.6 in its entirety.

ARTICLE 11: INSURANCE AND BONDS

11.1 CONTRACTOR'S LIABILITY INSURANCE

11.1.4 Strike "the Owner" immediately following "(1)" and strike "and (2) the Owner as an additional insured for claims caused in whole or in part by the Contractor's negligent acts or omissions during the Contractor's completed operations."

11.2 OWNER'S LIABILITY INSURANCE

Delete Paragraph 11.2 in its entirety.

11.3 PROPERTY INSURANCE



DIVISION OF FACILITIES MANAGEMENT

STATE OF DELAWARE

Delete Paragraph 11.3 in its entirety and replace with the following:

11.3 The State will not provide Builder’s All Risk Insurance for the Project. The Contractor and all Subcontractors shall provide property coverage for their tools and equipment, as necessary. Any mandatory deductible required by the Contractor’s Insurance shall be the responsibility of the Contractor.

11.4 PERFORMANCE BOND AND PAYMENT BOND

Add the following sentence: “The bonds will conform to those forms approved by the Office of Management and Budget.”

ARTICLE 12: UNCOVERING AND CORRECTION OF WORK

12.2.2 AFTER SUBSTANTIAL COMPLETION

Add the following Paragraph:

12.2.2.1.1 At any time during the progress of the Work, or in any case where the nature of the defects will be such that it is not expedient to have corrected, the Owner, at its option, will have the right to deduct such sum, or sums, of money from the amount of the Contract as it considers justified to adjust the difference in value between the defective work and that required under contract including any damage to the structure.

12.2.2.1 Strike “one” and insert “two”.

12.2.2.2 Strike “one” and insert “two”.

12.2.2.3 Strike “one” and insert “two”.

12.2.5 In second sentence, strike “one” and insert “two”.

ARTICLE 13: MISCELLANEOUS PROVISIONS

13.1 GOVERNING LAW

Strike “except that, if the parties have selected arbitration as the method of binding dispute resolution, the Federal Arbitration Act shall govern Section 15.4.”

13.6 INTEREST

Strike “the date payment is due at such rate as the parties may agree upon in writing or, in the absence thereof, at the legal rate prevailing from time to time at the place where the Project is located.” Insert “30 days of presentment of the authorized Certificate of Payment at the annual rate of 12% or 1% per month.

13.7 TIME LIMITS ON CLAIMS

STATE OF DELAWARE

DIVISION OF FACILITIES MANAGEMENT

Strike the last sentence.

Add the following Paragraph:

13.8 CONFLICTS WITH FEDERAL STATUTES OR REGULATIONS

13.8.1 If any provision, specifications or requirement of the Contract Documents conflict or is inconsistent with any statute, law or regulation of the government of the United State of America, the Contractor shall notify the Architect and Owner immediately upon discovery.

ARTICLE 14: TERMINATION OR SUSPENSION OF THE CONTRACT

14.4 TERMINATION BY THE OWNER FOR CONVENIENCE

Delete Paragraph 14.4.3 in its entirety and replace with the following:

14.4.3 In case of such termination for the Owner's convenience, the Contractor shall be entitled to receive payment for Work executed, and cost incurred by reason of such termination along with reasonable overhead.

ARTICLE 15: CLAIMS AND DISPUTES

15.1.2 Throughout the Paragraph strike “21” and insert “45”.

15.1.6 CLAIMS FOR CONSEQUENTIAL DAMAGES

Delete Paragraph 15.1.6 in its entirety.

15.2 INITIAL DECISION

Delete Paragraph 15.2.5 in its entirety and replace with the following:

15.2.5 The Architect will approve or reject Claims by written decision, which shall state the reasons therefore and shall notify the parties of any change in the Contract Sum or Contract Time or both. The approval or rejection of a Claim by the Architect shall be subject to mediation and other remedies at law or in equity.

Delete Paragraph 15.2.6 and its subparagraphs in their entirety.

15.3 MEDIATION

15.3.1 Strike “binding dispute resolution” and insert “any or all remedies at law or in equity”.

15.3.2 In the first sentence, delete “administered by the American Arbitration Association in accordance with its Construction Industry Mediation

DIVISION OF FACILITIES MANAGEMENT

STATE OF DELAWARE

Procedure in effect on the date of the Agreement,” Strike “binding dispute resolution” and insert “remedies at law and in equity”.

15.4 ARBITRATION

Delete Paragraph 15.4 and its sub-sections in its entirety.

END OF SECTION 00 73 13

**SECTION 00 73 14 - ADDITIONAL SUPPLEMENTAL GENERAL CONDITIONS**

**PART 1 GENERAL**

**1.01 GENERAL CONDITIONS**

- A. The General Conditions of the Contract for Construction, AIA Document A201, 2007 edition, Articles 1 through 14 inclusive, is part of this contract and is bound herewith.
- B. Reference to Articles herein are to AIA Document A201.

**1.02 SUPPLEMENTARY CONDITIONS**

- A. The following provisions modify, change, delete from or add to AIA Document A201. Where any article of the General Conditions is modified or any paragraph, subparagraph or clause thereof is modified or deleted by these provisions, the unaltered provisions of that article, paragraph, sub-paragraph or clause shall remain in effect.

**1.03 REFERENCE TO DIVISION 1 - GENERAL REQUIREMENTS**

- A. Certain provisions of Division 1, GENERAL REQUIREMENTS supplement the administrative and work-related provisions of the GENERAL CONDITIONS.
- B. Articles affected are cross referenced in the various sections of Division 1.

**1.04 ARTICLE 1 - CONTRACT DOCUMENTS**

- A. Paragraph 1.1 - Basic Definitions

Add the following subparagraph:

**1.1.9 Terms and Definitions**

The following definitions apply to the terms listed below as used on the Drawings and in the Project Manual.

Approved: Accepted by the Engineer or authority enforcing standards.

Described: Refer to Project Manual.

Specified: Refer to Project Manual.

Shown: Refer to Drawings.

**1.05 ARTICLE 3 - CONTRACTOR**

- A. Paragraph 3.4 - Labor and Materials

Subparagraph 3.4.1 - Add the following sentence:



Refer to Division 1 for detailed requirements concerning Temporary Facilities and Equipment.

Subparagraph 3.4.2 - Add the following sentence:

Refer specifically to Division 1 for detailed procedures regarding substitutions of materials and/or equipment.

- B. Paragraph 3.7 - Permits, Fees and Notices, and compliance with laws

Add the following:

- 3.7.6 Where local law at the site of the building requires a Certificate of Occupancy, the Contractor shall obtain and pay for this Certificate and deliver it to the Owner.

#### 1.06 ARTICLE 5 - SUBCONTRACTORS

- A. Paragraph 5.2 - Award of Subcontracts and Other Contracts for Portions of the Work.

Add the following subparagraphs:

- 5.2.5 For Public Works Contracts, the Contractor shall not subcontract, sublet, sell, transfer...work or materials to an organization other than their own...without written permission from the State. In case such permission is given, the Contractor will be permitted to subcontract or sublet a portion thereof but shall perform with their own organization, work meaning to not less than ten percent (10%) of the total contract bid price, exclusive of General Condition Items, Overhead, and Profit.

#### 1.07 ARTICLE 8 - TIME

- A. Paragraph 8.1.2

Add the following:

The Contractor shall begin work within ten (10) days following receipt of an Official Purchase Order issued by the State of Delaware or subsequent written notice to proceed as determined by the Owner's Representative.

#### 1.08 ARTICLE 11 – INSURANCE AND BONDS

- A. Paragraph 11.4 - Performance Bond and Payment Bond

Add the following subparagraphs:

- 11.4.3 Prior to delivery of the executed contract, the Contractor must deliver to the Owner an executed performance bond in the amount of 100% of the accepted bid as security for the faithful performance of their contract and include the one year guarantee; and an executed labor and material payment bond in the amount of 100% of the accepted bid as security for the payment of all persons performing labor or furnishing materials

in connection therewith and conditioned that the Contractor shall well and faithfully pay all daily labor employed by their firm for this contract in full once each week. Performance and payment bond may be in a combined form. The bonding company's standard forms are acceptable provided all coverage requirements are included. Consent of Surety must be included.

- 11.4.4 Bonds are to be in favor of the Owner and shall be paid for by the Contractor and furnished by a surety company licensed in the State of Delaware. The Owner has the right to demand proof that the parties signing the bonds are duly authorized to do so.

1.09 ARTICLE 16 - PREFERENCE FOR DELAWARE LABOR

- A. 16.1 The Contractor shall comply with the following provisions of **Delaware Code**, Title 29, Chapter 69, Section 6962:

In the construction of all public works for the State or any political subdivision or by persons contracting with the State or any political subdivision thereof, preference in employment of laborers, workmen or mechanics, shall be given to bona-fide legal citizens of the State who have established citizenship by residence of at least 90 days in the State. Each Public works contract for the construction of public works for the State or any political subdivision thereof shall contain a stipulation that any person, company, or corporation who violates this Section shall pay a penalty to the Secretary of Finance equal to the amount of compensation paid to any person in violation of this section.

- 16.2 **Preference for Delaware labor:** Surety bonds in the amount of 6% of the contract or subcontract price are required for all non-resident contractors for contracts within the State of Delaware in which either:

1. The single contract or subcontract totals \$20,000 or more; or
2. The contract or sub-contract is a “cost-plus” contract whose estimated cost - and - profit totals \$20,000 or more; or
3. The aggregate of two or more contracts or subcontracts in a calendar year totals \$20,000 or more.

The Division of Revenue will accept cash bonds, which may be paid by check on contracts not exceeding \$100,000.

The Contractor's bond shall be filed before construction commences on any contract upon which a bond is required, pursuant to Title 30 **Delaware Code** Chapter 375 as outlined above.

For licensing requirements, penalties, definitions, information filing and other requirements, bidders shall refer to Technical Information Memorandum 86-10 and Code Sections 375, 2501 and 2503. For additional information, contact 1-800-292-7826.

1.10 ARTICLE 17 - LICENSE, TAX AND STATE LAW REQUIREMENTS

- A. 17.1 In the performance of this Contract the successful bidder is required to comply with all applicable Federal, State and Local laws, ordinances, codes and regulations. The cost of permits, insurance, taxes and other relevant costs required in the performance of the Contract shall be borne by the successful bidder. All Delaware Laws in reference to construction shall be as binding as though quoted in full herein and their application shall be fully adhered to by all parties affected hereby. The Contractor shall furnish upon request any or all of the referenced items.
- B. 17.2 All bidders shall be properly licensed and authorized to transact business in the State of Delaware as provided for in the Delaware Code Title 30, Chapter §2502 and in any and all Delaware Municipalities having jurisdiction to require such licensing within the geographic boundaries of the site (s) where the work is to be performed prior to the execution of any contract resulting from this bid. In the case of contracts in excess of \$50,000.00 which are competitively bid, such person shall have initiated the license application procedure required by this subsection with the Division of Revenue prior to, or in conjunction with, the submission of a bid on a contract, or in the case of a subcontractor, prior to the submission of a bid by the general contractor. Proof of such a license compliance shall be as determined by the Owner or their designee.
- C. 17.3 All bidders for public works projects shall insure that they have met all general contractor and/or subcontractor licensing requirements in accord with the requirement of Title 29 Chapter 696 prior to submitting a bid.

1.11 ARTICLE 18 - INDEMNIFICATION BY THE CONTRACTOR AND  
SUBCONTRACTORS

- A. 18.1 To the fullest extent permitted by law, the Contractor shall indemnify and hold harmless the Owner, the Architect, the Consulting Engineers and their agents and employees from and against all claims, damages, losses and expenses, including but not limited to attorney's fees, arising out of or resulting from the performance of the work, provided that any such claim, damage, loss or expense (1) is attributable to bodily injury, sickness, disease or death, or to injury to or destruction of tangible property (other than the work itself including the loss of use resulting therefrom, and (2) is caused in whole or in part by a negligent act or omission of the Contractor, any Subcontractor, anyone directly or indirectly employed by any of them or anyone for whose acts any of them may be liable, regardless of whether or not it is caused in part by a party indemnified hereunder. Such obligation shall not be construed to negate, abridge, or otherwise reduce any other right or obligation of indemnity which would otherwise exist as to any party or person described in the INDEMNIFICATION BY CONTRACTOR Article.
- 18.1.2 In any and all claims against the Owner, the Architect, and Consulting Engineers or any of their agents or employees by any employee of the Contractor, any Subcontractor, anyone directly or indirectly employed by any of them or anyone for whose acts any of them may be liable, the indemnification obligation shall not be limited in any way by any limitation on the amount or type of damages, compensation or benefits payable by or for the Contractor or Subcontractor under

workers' or workmen's compensation acts, disability benefits acts or other employee benefit acts.

- 18.1.3.4 The obligations of the Contractor shall not extend to the liability of the Architect, the Consulting Engineers or their agents or employees, arising out of (1) the preparation or approval of maps, drawings, opinions, reports, surveys, change orders, design or specifications or (2) the giving of or the failure to give directions or instructions by the Architect, the Consulting Engineers or their agents or employees provided such giving or failure to give is the primary cause of the injury or damage.

18.2 **INDEMNIFICATION BY THE SUBCONTRACTORS**

- 18.2.1 Contractor hereby covenants and agrees that it will include the following provisions in all subcontracts entered into by the contractor for performance of any and all portions of the work on the project:

- (1) To the fullest extent permitted by law, the Subcontractor shall indemnify and hold harmless the Owner, the Architect, the Consulting Engineers and their agents and employees from and against all claims, damages, losses and expenses, including but not limited to attorneys' fees, arising out of or resulting from the performance of the work, provided that any such claim, damage, loss or expense (1) is attributable to bodily injury, sickness, disease or death or to injury to or destruction of tangible property (other than the work itself) including the loss of use resulting therefrom, and (2) is caused in whole or in part by any negligent act or omission of the Subcontractor may be liable, regardless of whether or not it is caused in part by a party indemnified hereunder. Such obligation shall not be construed to negate, abridge, or otherwise reduce any other right or obligation or indemnity which would otherwise exist as to any party or person described in the INDEMNIFICATION BY THE SUBCONTRACTORS Article.
- a. In any and all claims against the Owner, the Architect, the Consulting Engineers or any of their agents or employees by any employee of the Subcontractor, anyone directly or indirectly employed by the Subcontractor or anyone for whose acts the Subcontractor may be liable, the indemnification obligation under this Article shall not be limited in any way by any limitation on the amount or type of damages, compensation or benefits payable by or for the Contractor or the Subcontractor under workers' or workmen's compensation acts, disability benefits acts or other employee benefit acts.
- b. The obligation of the Subcontractor under this Article shall not extend to the liability of the Architect, the Consulting Engineers, their agents or employees, arising out of (1) the preparation or approval of maps, drawings, opinions, reports, surveys, change orders, design or specifications, or (2) the giving of or the failure to

give direction of instructions by the Architect, the Consulting Engineers, their agents or employees provided such giving or failure to give is the primary cause of the injury or damage.

END OF SECTION 00 73 14

CANNOT BE USED FOR BIDDING



STATE OF DELAWARE  
DEPARTMENT OF LABOR  
DIVISION OF INDUSTRIAL AFFAIRS  
OFFICE OF LABOR LAW ENFORCEMENT  
PHONE: (302) 451-3423

Mailing Address:  
225 CORPORATE BOULEVARD  
SUITE 104  
NEWARK, DE 19702

Located at:  
225 CORPORATE BOULEVARD  
SUITE 104  
NEWARK, DE 19702

PREVAILING WAGES FOR BUILDING CONSTRUCTION EFFECTIVE MARCH 15, 2013

CLASSIFICATION	NEW CASTLE	KENT	SUSSEX
ASBESTOS WORKERS	21.87	26.94	39.20
BOILERMAKERS	65.47	33.22	48.83
BRICKLAYERS	46.83	46.83	46.83
CARPENTERS	50.06	50.06	39.82
CEMENT FINISHERS	27.61	29.11	21.20
ELECTRICAL LINE WORKERS	43.49	37.23	28.44
ELECTRICIANS	60.60	60.60	60.60
ELEVATOR CONSTRUCTORS	75.33	40.93	30.55
GLAZIERS	64.10	64.10	54.20
INSULATORS	51.48	51.48	51.48
IRON WORKERS	59.12	59.12	59.12
LABORERS	38.30	38.30	38.30
MILLWRIGHTS	62.18	62.18	48.75
PAINTERS	42.02	42.02	42.02
PILEDRIERS	60.87	37.64	30.45
PLASTERERS	28.55	28.55	17.50
PLUMBERS/PIPEFITTERS/STEAMFITTERS	59.00	49.26	46.28
POWER EQUIPMENT OPERATORS	57.06	57.06	24.13
ROOFERS-COMPOSITION	21.77	17.96	19.34
ROOFERS-SHINGLE/SLATE/TILE	17.59	17.50	16.45
SHEET METAL WORKERS	62.74	62.74	62.74
SOFT FLOOR LAYERS	45.97	45.97	45.97
SPRINKLER FITTERS	51.75	51.75	51.75
TERRAZZO/MARBLE/TILE LAYS	51.41	51.41	45.45
TERRAZZO/MARBLE/TILE STR	59.03	59.83	52.63
TRUCK DRIVERS	26.58	23.89	20.03

CERTIFIED: 4/13/13

BY: [Signature]  
ADMINISTRATOR, OFFICE OF LABOR LAW ENFORCEMENT

NOTE: THESE RATES ARE PROMULGATED AND ENFORCED PURSUANT TO THE PREVAILING WAGE REGULATIONS ADOPTED BY THE DEPARTMENT OF LABOR ON APRIL 3, 1992.

CLASSIFICATIONS OF WORKERS ARE DETERMINED BY THE DEPARTMENT OF LABOR. FOR ASSISTANCE IN CLASSIFYING WORKERS, OR FOR A COPY OF THE REGULATIONS OR CLASSIFICATIONS, PHONE (302) 451-3423.

NON-REGISTERED APPRENTICES MUST BE PAID THE MECHANIC'S RATE.

PROJECT: MJ3804000026 W-1 Building Roofing Replacement JT Vaughn Correctional Center, New Castle County

STATE OF DELAWARE

DIVISION OF FACILITIES MANAGEMENT

**SECTION 00 81 13 - GENERAL CONTRACTING REQUIREMENTS**

TABLE OF ARTICLES

1. GENERAL PROVISIONS
2. OWNER
3. CONTRACTOR
4. ADMINISTRATION OF THE CONTRACT
5. SUBCONTRACTORS
6. CONSTRUCTION BY OWNER OR BY SEPARATE CONTRACTORS
7. CHANGES IN THE WORK
8. TIME
9. PAYMENTS AND COMPLETION
10. PROTECTION OF PERSONS AND PROPERTY
11. INSURANCE AND BONDS
12. UNCOVERING AND CORRECTION OF WORK
13. MISCELLANEOUS PROVISIONS
14. TERMINATION OR SUSPENSION OF THE CONTRACT

STATE OF DELAWARE

DIVISION OF FACILITIES MANAGEMENT

ARTICLE 1: GENERAL

1.1 CONTRACT DOCUMENTS

1.1.1 The intent of the Contract Documents is to include all items necessary for the proper execution and completion of the Work by the Contractor. The Contract Documents are complementary and what is required by one shall be as binding as if required by all. Performance by the Contractor shall be required to an extent consistent with the Contract Documents and reasonably inferable from them as being necessary to produce the intended results.

1.1.2 Work including material purchases shall not begin until the Contractor is in receipt of a bonafide State of Delaware Purchase Order. Any work performed or material purchases prior to the issuance of the Purchase Order is done at the Contractor's own risk and cost.

1.2 EQUALITY OF EMPLOYMENT OPPORTUNITY ON PUBLIC WORKS

1.2.1 For Public Works Projects financed in whole or in part by state appropriation the Contractor agrees that during the performance of this contract:

1. The Contractor will not discriminate against any employee or applicant for employment because of race, creed, color, sex or national origin. The Contractor will take positive steps to ensure that applicants are employed and that employees are treated during employment without regard to their race, creed, color, sex or national origin. Such action shall include, but not be limited to, the following: employment, upgrading, demotion or transfer; recruitment or recruitment advertising; layoff or termination; rates of pay or other forms of compensation; and selection for training, including apprenticeship. The Contractor agrees to post in conspicuous places available to employees and applicants for employment notices to be provided by the contracting agency setting forth this nondiscrimination clause.
2. The Contractor will, in all solicitations or advertisements for employees placed by or on behalf of the Contractor, state that all qualified applicants will receive consideration for employment without regard to race, creed, color, sex or national origin."

ARTICLE 2: OWNER

(NO ADDITIONAL GENERAL REQUIREMENTS – SEE SUPPLEMENTARY GENERAL CONDITIONS)

ARTICLE 3: CONTRACTOR

3.1 Schedule of Values: The successful Bidder shall within twenty (20) days after receiving notice to proceed with the work, furnish to the Owner a complete schedule of values on the various items comprising the work.

STATE OF DELAWARE

DIVISION OF FACILITIES MANAGEMENT

- 3.2 Subcontracts: Upon approval of Subcontractors, the Contractor shall award their Subcontracts as soon as possible after the signing of their own contract and see that all material, their own and those of their Subcontractors, are promptly ordered so that the work will not be delayed by failure of materials to arrive on time.
- 3.3 Before commencing any work or construction, the General Contractor is to consult with the Owner as to matters in connection with access to the site and the allocation of Ground Areas for the various features of hauling, storage, etc.
- 3.4 The Contractor shall supervise and direct the Work, using the Contractor's best skill and attention. The Contractor shall be solely responsible for and have control over construction means, methods, techniques, sequences and procedures and for coordinating all portions of the Work under the Contract, unless the Contract Documents give other specific instructions.
- 3.5 The Contractor shall enforce strict discipline and good order among the Contractor's employees and other persons carrying out the Contract. The Contractor shall not permit employment of unfit persons or persons not skilled in tasks assigned to them.
- 3.6 The Contractor warrants to the Owner that materials and equipment furnished will be new and of good quality, unless otherwise permitted, and that the work will be free from defects and in conformance with the Contract Documents. Work not conforming to these requirements, including substitutions not properly approved, may be considered defective. If required by the Owner, the Contractor shall furnish evidence as to the kind and quality of materials and equipment provided.
- 3.7 Unless otherwise provided, the Contractor shall pay all sales, consumer, use and other similar taxes, and shall secure and pay for required permits, fees, licenses, and inspections necessary for proper execution of the Work.
- 3.8 The Contractor shall comply with and give notices required by laws, ordinances, rules, regulations, and lawful orders of public authorities bearing on performance of the Work. The Contractor shall promptly notify the Owner if the Drawings and Specifications are observed to be in variance therewith.
- 3.9 The Contractor shall be responsible to the Owner for the acts and omissions of the Contractor's employees, Subcontractors and their agents and employees, and other persons performing portions of the Work under contract with the Contractor.
- 3.10 The Contractor shall keep the premises and surrounding area free from accumulation of waste materials or rubbish caused by operations under the Contract. At completion of the Work the Contractor shall remove from and about the Project all waste materials, rubbish, the Contractor's tools, construction equipment, machinery and surplus materials. The Contractor shall be responsible for returning all damaged areas to their original conditions.
- 3.11 STATE LICENSE AND TAX REQUIREMENTS
- 3.11.1 Each Contractor and Subcontractor shall be licensed to do business in the State of Delaware and shall pay all fees and taxes due under State laws. In conformance with Section 2503,

STATE OF DELAWARE

DIVISION OF FACILITIES MANAGEMENT

Chapter 25, Title 30, Delaware Code, "the Contractor shall furnish the Delaware Department of Finance within ten (10) days after entering into any contract with a contractor or subcontractor not a resident of this State, a statement of total value of such contract or contracts together with the names and addresses of the contracting parties."

- 3.12. The Contractor shall comply with all requirements set forth in Section 6962, Chapter 69, Title 29 of the Delaware Code.

ARTICLE 4: ADMINISTRATION OF THE CONTRACT

4.1 CONTRACT SURETY

4.1.1 PERFORMANCE BOND AND LABOR AND MATERIAL PAYMENT BOND

- 4.1.2 All bonds will be required as follows unless specifically waived elsewhere in the Bidding Documents.

- 4.1.3 Contents of Performance Bonds – The bond shall be in the form approved by the Office of Management and Budget. The bond shall be conditioned upon the faithful compliance and performance by the successful bidder of each and every term and condition of the contract and the proposal, plans, specifications, and bid documents thereof. Each term and condition shall be met at the time and in the manner prescribed by the Contract, Bid documents and the specifications, including the payment in full to every person furnishing material or performing labor in the performance of the Contract, of all sums of money due the person for such labor and material. (The bond shall also contain the successful bidder's guarantee to indemnify and save harmless the State and the agency from all costs, damages and expenses growing out of or by reason of the Contract in accordance with the Contract.)

- 4.1.4 Invoking a Performance Bond – The agency may, when it considers that the interest of the State so require, cause judgement to be confessed upon the bond.

- 4.1.5 Within twenty (20) days after the date of notice of award of contract, the Bidder to whom the award is made shall furnish a Performance Bond and Labor and Material Payment Bond, each equal to the full amount of the Contract price to guarantee the faithful performance of all terms, covenants and conditions of the same. The bonds are to be issued by an acceptable Bonding Company licensed to do business in the State of Delaware and shall be issued in duplicate.

- 4.1.6 Performance and Payment Bonds shall be maintained in full force (warranty bond) for a period of two (2) years after the date of the Certificate for Final Payment. The Performance Bond shall guarantee the satisfactory completion of the Project and that the Contractor will make good any faults or defects in his work which may develop during the period of said guarantees as a result of improper or defective workmanship, material or apparatus, whether furnished by themselves or their Sub-Contractors. The Payment Bond shall guarantee that the Contractor shall pay in full all persons, firms or corporations who furnish labor or material or both labor and material for, or on account of, the work included herein. The bonds shall be



STATE OF DELAWARE

DIVISION OF FACILITIES MANAGEMENT

paid for by this Contractor. The Owner shall have the right to demand that the proof parties signing the bonds are duly authorized to do so.

4.2 FAILURE TO COMPLY WITH CONTRACT

4.2.1 If any firm entering into a contract with the State, or Agency that neglects or refuses to perform or fails to comply with the terms thereof, the Agency which signed the Contract may terminate the Contract and proceed to award a new contract in accordance with this Chapter 69, Title 29 of the Delaware Code or may require the Surety on the Performance Bond to complete the Contract in accordance with the terms of the Performance Bond. Nothing herein shall preclude the Agency from pursuing additional remedies as otherwise provided by law.

4.3 CONTRACT INSURANCE AND CONTRACT LIABILITY

4.3.1 In addition to the bond requirements stated in the Bid Documents, each successful Bidder shall purchase adequate insurance for the performance of the Contract and, by submission of a Bid, agrees to indemnify and save harmless and to defend all legal or equitable actions brought against the State, any Agency, officer and/or employee of the State, for and from all claims of liability which is or may be the result of the successful Bidder's actions during the performance of the Contract.

4.3.2 The purchase or nonpurchase of such insurance or the involvement of the successful Bidder in any legal or equitable defense of any action brought against the successful Bidder based upon work performed pursuant to the Contract will not waive any defense which the State, its agencies and their respective officers, employees and agents might otherwise have against such claims, specifically including the defense of sovereign immunity, where applicable, and by the terms of this section, the State and all agencies, officers and employees thereof shall not be financially responsible for the consequences of work performed, pursuant to said contract.

4.4 RIGHT TO AUDIT RECORDS

4.4.1 The Owner shall have the right to audit the books and records of a Contractor or any Subcontractor under any Contract or Subcontract to the extent that the books and records relate to the performance of the Contract or Subcontract.

4.4.2 Said books and records shall be maintained by the Contractor for a period of seven (7) years from the date of final payment under the Prime Contract and by the Subcontractor for a period of seven (7) years from the date of final payment under the Subcontract.

ARTICLE 5: SUBCONTRACTORS

5.1 SUBCONTRACTING REQUIREMENTS

5.1.1 All contracts for the construction, reconstruction, alteration or repair of any public building (not a road, street or highway) shall be subject to the following provisions:

STATE OF DELAWARE

DIVISION OF FACILITIES MANAGEMENT

1. A contract shall be awarded only to a Bidder whose Bid is accompanied by a statement containing, for each Subcontractor category, the name and address (city or town and State only – street number and P.O. Box addresses not required) of the subcontractor whose services the Bidder intends to use in performing the Work and providing the material for such Subcontractor category.
2. A Bid will not be accepted nor will an award of any Contract be made to any Bidder which, as the Prime Contractor, has listed itself as the Subcontractor for any Subcontractor unless:
  - A. It has been established to the satisfaction of the awarding Agency that the Bidder has customarily performed the specialty work of such Subcontractor category by artisans regularly employed by the Bidder's firm;
  - B. That the Bidder is duly licensed by the State to engage in such specialty work, if the State requires licenses; and
  - C. That the Bidder is recognized in the industry as a bona fide Subcontractor or Contractor in such specialty work and Subcontractor category.

5.1.2 The decision of the awarding Agency as to whether a Bidder who list itself as the Subcontractor for a Subcontractor category shall be final and binding upon all Bidders, and no action of any nature shall lie against any awarding agency or its employees or officers because of its decision in this regard.

5.1.3 After such a Contract has been awarded, the successful Bidder shall not substitute another Subcontractor for any Subcontractor whose name was set forth in the statement which accompanied the Bid without the written consent of the awarding Agency.

5.1.4 No Agency shall consent to any substitution of Subcontractors unless the Agency is satisfied that the Subcontractor whose name is on the Bidders accompanying statement:

- A. Is unqualified to perform the work required;
- B. Has failed to execute a timely reasonable Subcontract;
- C. Has defaulted in the performance on the portion of the work covered by the Subcontract; or
- D. Is no longer engaged in such business.

5.2 PENALTY FOR SUBSTITUTION OF SUBCONTRACTORS

5.2.1 Should the Contractor fail to utilize any or all of the Subcontractors in the Contractor's Bid statement in the performance of the Work on the public bidding, the Contractor shall be penalized in the amount of 10% of said subcontract. The Agency may determine to deduct payments of the penalty from the Contractor or have the amount paid directly to the Agency.

STATE OF DELAWARE

DIVISION OF FACILITIES MANAGEMENT

Any penalty amount assessed against the Contractor may be remitted or refunded, in whole or in part, by the Agency awarding the Contract, only if it is established to the satisfaction of the Agency that the Subcontractor in question has defaulted or is no longer engaged in such business. No claim for the remission or refund of any penalty shall be granted unless an application is filed within one year after the liability of the successful Bidder accrues. Any penalty amounts assessed and not refunded or remitted to the contractor shall be reverted to the State.

\*one (1) percent of contract amount not to exceed \$10,000

5.3 ASBESTOS ABATEMENT

5.3.1 The selection of any Contractor to perform asbestos abatement for State-funded projects shall be approved by the Office of Management and Budget, Division of Facilities Management pursuant to Chapter 78 of Title 16.

5.4 STANDARDS OF CONSTRUCTION FOR THE PROTECTION OF THE PHYSICALLY HANDICAPPED

5.4.1 All Contracts shall conform with the standard established by the Delaware Architectural Accessibility Board unless otherwise exempted by the Board.

5.5 CONTRACT PERFORMANCE

5.5.1 Any firm entering into a Public Works Contract that neglects or refuses to perform or fails to comply with its terms, the Agency may terminate the Contract and proceed to award a new Contract or may require the Surety on the Performance Bond to complete the Contract in accordance with the terms of the Performance Bond.

ARTICLE 6: CONSTRUCTION BY OWNER OR SEPARATE CONTRACTORS

6.1 The Owner reserves the right to simultaneously perform other construction or operations related to the Project with the Owner's own forces, and to award separate contracts in connection with other portions of the Project or other Projects at the same site.

6.2 The Contractor shall afford the Owner and other Contractors reasonable opportunity for access and storage of materials and equipment, and for the performance of their activities, and shall connect and coordinate their activities with other forces as required by the Contract Documents.

ARTICLE 7: CHANGES IN THE WORK

7.1 The Owner, without invalidating the Contract, may order changes in the Work consisting of Additions, Deletions, Modifications or Substitutions, with the Contract Sum and Contract completion date being adjusted accordingly. Such changes in the Work shall be authorized by written Change Order signed by the Professional, as the duly authorized agent, the Contractor and the Owner.

STATE OF DELAWARE

DIVISION OF FACILITIES MANAGEMENT

- 7.2 The Contract Sum and Contract Completion Date shall be adjusted only by a fully executed Change Order.
- 7.3 The additional cost, or credit to the Owner resulting from a change in the Work shall be by mutual agreement of the Owner, Contractor and the Architect. In all cases, this cost or credit shall be based on the ‘DPE’ wages required and the “invoice price” of the materials/equipment needed.
- 7.3.1 “DPE” shall be defined to mean “direct personnel expense”. Direct payroll expense includes direct salary plus customary fringe benefits (prevailing wage rates) and documented statutory costs such as workman’s compensation insurance, Social Security, Medicare, and unemployment insurance (a maximum multiplier of 1.35 times DPE).
- 7.3.2 “Invoice price” of materials/equipment shall be defined to mean the actual cost of materials and/or equipment that is paid by the Contractor, (or subcontractor), to a material distributor, direct factory vendor, store, material provider, or equipment leasing entity. Rates for equipment that is leased and/or owned by the Contractor or subcontractor(s) shall not exceed those listed in the latest version of the “Means Building Construction Cost Data” publication.
- 7.3.3 In addition to the above, the General Contractor is allowed a fifteen percent (15%) markup for overhead and profit for additional work performed by the General Contractor’s own forces. For additional subcontractor work, the Subcontractor is allowed a fifteen (15) percent overhead and profit on change order work above and beyond the direct costs stated previously. To this amount, the General Contractor will be allowed a mark-up not exceeding seven and one half percent (7.5%) on the subcontractors work. These mark-ups shall include all costs including, but not limited to: overhead, profit, bonds, insurance, supervision, etc. No markup is permitted on the work of the subcontractors subcontractor. No additional costs shall be allowed for changes related to the Contractor’s onsite superintendent/staff, or project manager, unless a change in the work changes the project duration and is identified by the CPM schedule. There will be no other costs associated with the change order.

ARTICLE 8: TIME

- 8.1 Time limits, if any, are as stated in the Project Manual. By executing the Agreement, the Contractor confirms that the stipulated limits are reasonable, and that the Work will be completed within the anticipated time frame.
- 8.2 If progress of the Work is delayed at any time by changes ordered by the Owner, by labor disputes, fire, unusual delay in deliveries, abnormal adverse weather conditions, unavoidable casualties or other causes beyond the Contractor's control, the Contract Time shall be extended for such reasonable time as the Owner may determine.
- 8.3 Any extension of time beyond the date fixed for completion of the construction and acceptance of any part of the Work called for by the Contract, or the occupancy of the building by the Owner, in whole or in part, previous to the completion shall not be deemed a waiver by the Owner of his right to annul or terminate the Contract for abandonment or delay in the matter provided for, nor relieve the Contractor of full responsibility.

STATE OF DELAWARE

DIVISION OF FACILITIES MANAGEMENT

8.4 SUSPENSION AND DEBARMENT

8.4.1 Per Section 6962(d)(14), Title 29, Delaware Code, “Any Contractor who fails to perform a public works contract or complete a public works project within the time schedule established by the Agency in the Invitation To Bid, may be subject to Suspension or Debarment for one or more of the following reasons: a) failure to supply the adequate labor supply ratio for the project; b) inadequate financial resources; or, c) poor performance on the Project.”

8.4.2 “Upon such failure for any of the above stated reasons, the Agency that contracted for the public works project may petition the Director of the Office of Management and Budget for Suspension or Debarment of the Contractor. The Agency shall send a copy of the petition to the Contractor within three (3) working days of filing with the Director. If the Director concludes that the petition has merit, the Director shall schedule and hold a hearing to determine whether to suspend the Contractor, debar the Contractor or deny the petition. The Agency shall have the burden of proving, by a preponderance of the evidence, that the Contractor failed to perform or complete the public works project within the time schedule established by the Agency and failed to do so for one or more of the following reasons: a) failure to supply the adequate labor supply ratio for the project; b) inadequate financial resources; or, c) poor performance on the project. Upon a finding in favor of the Agency, the Director may suspend a Contractor from Bidding on any project funded, in whole or in part, with public funds for up to 1 year for a first offense, up to 3 years for a second offense and permanently debar the Contractor for a third offense. The Director shall issue a written decision and shall send a copy to the Contractor and the Agency. Such decision may be appealed to the Superior Court within thirty (30) days for a review on the record.”

8.5 RETAINAGE

8.5.1 Per Section 6962(d)(5) a.3, Title 29, Delaware Code: The Agency may at the beginning of each public works project establish a time schedule for the completion of the project. If the project is delayed beyond the completion date due to the Contractor's failure to meet their responsibilities, the Agency may forfeit, at its discretion, all or part of the Contractor's retainage.

8.5.2 This forfeiture of retainage also applies to the timely completion of the punchlist. A punchlist will only be prepared upon the mutual agreement of the Owner, Architect and Contractor. Once the punchlist is prepared, all three parties will by mutual agreement, establish a schedule for its completion. Should completion of the punchlist be delayed beyond the established date due to the Contractor's failure to meet their responsibilities, the Agency may hold permanently, at its discretion, all or part of the Contractor's retainage.

ARTICLE 9: PAYMENTS AND COMPLETION

9.1 APPLICATION FOR PAYMENT

9.1.1 Applications for payment shall be made upon AIA Document G702. There will be a five percent (5%) retainage on all Contractor's monthly invoices until completion of the project.



STATE OF DELAWARE

DIVISION OF FACILITIES MANAGEMENT

This retainage may become payable upon receipt of all required closeout documentation, provided all other requirements of the Contract Documents have been met.

9.1.2 A date will be fixed for the taking of the monthly account of work done. Upon receipt of Contractor's itemized application for payment, such application will be audited, modified, if found necessary, and approved for the amount. Statement shall be submitted to the Owner.

9.1.3 Section 6516, Title 29 of the Delaware Code annualized interest is not to exceed 1. % per annum beginning thirty (30) days after the “presentment” (as opposed to the date) of the invoice.

9.2 PARTIAL PAYMENTS

9.2.1 Any public works Contract executed by any Agency may provide for partial payments at the option of the Owner with respect to materials placed and stored upon the sites or stored at secured locations, which are suitable for use in the performance of the contract.

9.2.2 When approved by the agency, partial payment may include the values of tested and acceptable materials of a nonperishable or noncontaminative nature which have been produced or furnished for incorporation as a permanent part of the work yet to be completed, provided acceptable provisions have been made for storage.

9.2.2.1 Any allowance made for materials on hand will not exceed the delivered cost of the materials as verified by invoices furnished by the Contractor, nor will it exceed the contract bid price for the material complete in place.

9.2.3 If requested by the Agency, receipted bills from all Contractors, Subcontractors, and material, men, etc., for the previous payment must accompany each application for payment. Following such a request, no payment will be made until these receipted bills have been received by the Owner.

9.3 SUBSTANTIAL COMPLETION

9.3.1 When the building has been made suitable for occupancy, but still requires small items of miscellaneous work, the Owner will determine the date when the project has been substantially completed.

9.3.2 If, after the Work has been substantially completed, full completion thereof is materially delayed through no fault of the Contractor, and without terminating the Contract, the Owner may make payment of the balance due for the portion of the Work fully completed and accepted. Such payment shall be made under the terms and conditions governing final payment that it shall not constitute a waiver of claims.

9.3.3 On projects where commissioning is included, the commissioning work as defined in the specifications must be complete prior to the issuance of substantial completion.

9.4 FINAL PAYMENT

STATE OF DELAWARE

DIVISION OF FACILITIES MANAGEMENT

- 9.4.1 Final payment, including the five percent (5%) retainage if determined appropriate, shall be made within thirty (30) days after the Work is fully completed and the Contract fully performed and provided that the Contractor has submitted the following closeout documentation (in addition to any other documentation required elsewhere in the Contract Documents):
- 9.4.1.1 Evidence satisfactory to the Owner that all payrolls, material bills, and other indebtedness connected with the work have been paid,
- 9.4.1.2 An acceptable RELEASE OF LIENS,
- 9.4.1.3 Copies of all applicable warranties,
- 9.4.1.4 As-built drawings,
- 9.4.1.5 Operations and Maintenance Manuals,
- 9.4.1.6 Instruction Manuals,
- 9.4.1.7 Consent of Surety to final payment.
- 9.4.1.8 The Owner reserves the right to retain payments, or parts thereof, for its protection until the foregoing conditions have been complied with, defective work corrected and all unsatisfactory conditions remedied.

ARTICLE 10: PROTECTION OF PERSONS AND PROPERTY

- 10.1 The Contractor shall be responsible for initiating, maintaining, and supervising all safety precautions and programs in connection with the performance of the Contract. The Contractor shall take all reasonable precautions to prevent damage, injury or loss to: workers, persons nearby who may be affected, the Work, materials and equipment to be incorporated, and existing property at the site or adjacent thereto. The Contractor shall give notices and comply with applicable laws ordinances, rules regulations, and lawful orders of public authorities bearing on the safety of persons and property and their protection from injury, damage, or loss. The Contractor shall promptly remedy damage and loss to property at the site caused in whole or in part by the Contractor, a Subcontractor, or anyone directly or indirectly employed by any of them, or by anyone for whose acts they may be liable.

- 10.2 The Contractor shall notify the Owner in the event any existing hazardous material such as lead, PCBs, asbestos, etc. is encountered on the project. The Owner will arrange with a qualified specialist for the identification, testing, removal, handling and protection against exposure or environmental pollution, to comply with applicable regulation laws and ordinances. The Contractor and Architect will not be required to participate in or to perform this operation. Upon completion of this work, the Owner will notify the Contractor and Architect in writing the area has been cleared and approved by the authorities in order for the work to proceed. The Contractor shall attach documentation from the authorities of said approval.

STATE OF DELAWARE

DIVISION OF FACILITIES MANAGEMENT

- 10.3 As required in the Hazardous Chemical Information Act of June 1984, all vendors supplying any materials that may be defined as hazardous, must provide Material Safety Data Sheets for those products. Any chemical product should be considered hazardous if it has a warning caution on the label relating to a potential physical or health hazard, if it is known to be present in the work place, and if employees may be exposed under normal conditions or in any foreseeable emergency situation. Material Safety Data Sheets must be provided directly to the Owner along with the shipping slips that include those products.
- 10.4 The Contractor shall certify to the Owner that materials incorporated into the Work are free of all asbestos. This certification may be in the form of Material Safety Data Sheet (MSDS) provided by the product manufacturer for the materials used in construction, as specified or as provided by the Contractor.

ARTICLE 11: INSURANCE AND BONDS

- 11.1 The Contractor shall carry all insurance required by law, such as Unemployment Insurance, etc. The Contractor shall carry such insurance coverage as they desire on their own property such as a field office, storage sheds or other structures erected upon the project site that belong to them and for their own use. The Subcontractors involved with this project shall carry whatever insurance protection they consider necessary to cover the loss of any of their personal property, etc.
- 11.2 Upon being awarded the Contract, the Contractor shall obtain a minimum of two (2) copies of all required insurance certificates called for herein, and submit one (1) copy of each certificate, to the Owner, within 20 days of contract award.
- 11.3 Bodily Injury Liability and Property Damage Liability Insurance shall, in addition to the coverage included herein, include coverage for injury to or destruction of any property arising out of the collapse of or structural injury to any building or structure due to demolition work and evidence of these coverages shall be filed with and approved by the Owner.
- 11.4 The Contractor's Property Damage Liability Insurance shall, in addition to the coverage noted herein, include coverage on all real and personal property in their care, custody and control damaged in any way by the Contractor or their Subcontractors during the entire construction period on this project.
- 11.5 Builders Risk (including Standard Extended Coverage Insurance) on the existing building during the entire construction period, shall not be provided by the Contractor under this contract. The Owner shall insure the existing building and all of its contents and all this new alteration work under this contract during entire construction period for the full insurable value of the entire work at the site. Note, however, that the Contractor and their Subcontractors shall be responsible for insuring building materials (installed and stored) and their tools and equipment whenever in use on the project, against fire damage, theft, vandalism, etc.

STATE OF DELAWARE

DIVISION OF FACILITIES MANAGEMENT

11.6 Certificates of the insurance company or companies stating the amount and type of coverage, terms of policies, etc., shall be furnished to the Owner, within 20 days of contract award.

11.7 The Contractor shall, at their own expense, (in addition to the above) carry the following forms of insurance:

11.7.1 Contractor's Contractual Liability Insurance

Minimum coverage to be:

Bodily Injury	\$ 500,000	for each person
	\$1,000,000	for each occurrence
	\$1,000,000	aggregate

Property Damage	\$ 500,000	for each occurrence
	\$1,000,000	aggregate

11.7.2 Contractor's Protective Liability Insurance

Minimum coverage to be:

Bodily Injury	\$ 500,000	for each person
	\$1,000,000	for each occurrence
	\$1,000,000	aggregate

Property Damage	\$ 500,000	for each occurrence
	\$500,000	aggregate

11.7.3 Automobile Liability Insurance

Minimum coverage to be:

Bodily Injury	\$1,000,000	for each person
	\$1,000,000	for each occurrence
Property Damage	\$ 500,000	per accident

11.7.4 Prime Contractor's and Subcontractors' policies shall include contingent and contractual liability coverage in the same minimum amounts as 11.7.1 above.

11.7.5 Workmen's Compensation (including Employer's Liability):

11.7.5.1 Minimum Limit on employer's liability to be as required by law.

11.7.5.2 Minimum Limit for all employees working at one site.

STATE OF DELAWARE

DIVISION OF FACILITIES MANAGEMENT

11.7.6 Certificates of Insurance must be filed with the Owner guaranteeing fifteen (15) days prior notice of cancellation, non-renewal, or any change in coverages and limits of liability shown as included on certificates.

11.7.7 Social Security Liability

11.7.7.1 With respect to all persons at any time employed by or on the payroll of the Contractor or performing any work for or on their behalf, or in connection with or arising out of the Contractor's business, the Contractor shall accept full and exclusive liability for the payment of any and all contributions or taxes or unemployment insurance or old age retirement benefits, pensions or annuities now or hereafter imposed by the Government of the United States and the State or political subdivision thereof, whether the same be measured by wages, salaries or other remuneration paid to such persons or otherwise.

11.7.7.2 Upon request, the Contractor shall furnish Owner such information on payrolls or employment records as may be necessary to enable it to fully comply with the law imposing the aforesaid contributions or taxes.

11.7.7.3 If the Owner is required by law to and does pay any and/or all of the aforesaid contributions or taxes, the Contractor shall forthwith reimburse the Owner for the entire amount so paid by the Owner.

ARTICLE 12: UNCOVERING AND CORRECTION OF WORK

12.1 The Contractor shall promptly correct Work rejected by the Owner or failing to conform to the requirements of the Contract Documents, whether observed before or after Substantial Completion and whether or not fabricated, installed or completed, and shall correct any Work found to be not in accordance with the requirements of the Contract Documents within a period of one year from the date of Substantial Completion, or by terms of an applicable special warranty required by the Contract Documents. The provisions of this Article apply to work done by Subcontractors as well as to Work done by direct employees of the Contractor.

12.2 At any time during the progress of the work, or in any case where the nature of the defects shall be such that it is not expedient to have them corrected, the Owner, at their option, shall have the right to deduct such sum, or sums, of money from the amount of the contract as they consider justified to adjust the difference in value between the defective work and that required under contract including any damage to the structure.

ARTICLE 13: MISCELLANEOUS PROVISIONS

13.1 CUTTING AND PATCHING

13.1.1 The Contractor shall be responsible for all cutting and patching. The Contractor shall coordinate the work of the various trades involved.

13.2 DIMENSIONS



STATE OF DELAWARE

DIVISION OF FACILITIES MANAGEMENT

13.2.1 All dimensions shown shall be verified by the Contractor by actual measurements at the project site. Any discrepancies between the drawings and specifications and the existing conditions shall be referred to the Owner for adjustment before any work affected thereby has been performed.

13.3 LABORATORY TESTS

13.3.1 Any specified laboratory tests of material and finished articles to be incorporated in the work shall be made by bureaus, laboratories or agencies approved by the Owner and reports of such tests shall be submitted to the Owner. The cost of the testing shall be paid for by the Contractor.

13.3.2 The Contractor shall furnish all sample materials required for these tests and shall deliver same without charge to the testing laboratory or other designated agency when and where directed by the Owner.

13.4 ARCHAEOLOGICAL EVIDENCE

13.4.1 Whenever, in the course of construction, any archaeological evidence is encountered on the surface or below the surface of the ground, the Contractor shall notify the authorities of the Delaware Archaeological Board and suspend work in the immediate area for a reasonable time to permit those authorities, or persons designated by them, to examine the area and ensure the proper removal of the archaeological evidence for suitable preservation in the State Museum.

13.5 GLASS REPLACEMENT AND CLEANING

13.5.1 The General Contractor shall replace without expense to the Owner all glass broken during the construction of the project. If job conditions warrant, at completion of the job the General Contractor shall have all glass cleaned and polished.

13.6 WARRANTY

13.6.1 For a period of two (2) years from the date of substantial completion, as evidenced by the date of final acceptance of the work, the Contractor warrants that work performed under this contract conforms to the contract requirements and is free of any defect of equipment, material or workmanship performed by the Contractor or any of his subcontractors or suppliers. However, manufacturer's warranties and guarantees, if for a period longer than two (2) years, shall take precedence over the above warranties. The Contractor shall remedy, at his own expense, any such failure to conform or any such defect. The protection of this warranty shall be included in the Contractor's Performance Bond.

ARTICLE 14: TERMINATION OF CONTRACT

14.1 If the Contractor defaults or persistently fails or neglects to carry out the Work in accordance with the Contract Documents or fails to perform a provision of the Contract, the Owner, after seven (7) days written notice to the Contractor, may make good such deficiencies and may deduct the cost thereof from the payment then or thereafter due the Contractor. Alternatively,

STATE OF DELAWARE

DIVISION OF FACILITIES MANAGEMENT

at the Owner's option, and the Owner may terminate the Contract and take possession of the site and of all materials, equipment, tools, and machinery thereon owned by the Contractor and may finish the Work by whatever method the Owner may deem expedient. If the costs of finishing the Work exceed any unpaid compensation due the Contractor, the Contractor shall pay the difference to the Owner.

- 14.2 “If the continuation of this Agreement is contingent upon the appropriation of adequate state, or federal funds, this Agreement may be terminated on the date beginning on the first fiscal year for which funds are not appropriated or at the exhaustion of the appropriation. The Owner may terminate this Agreement by providing written notice to the parties of such non-appropriation. All payment obligations of the Owner will cease upon the date of termination. Notwithstanding the foregoing, the Owner agrees that it will use its best efforts to obtain approval of necessary funds to continue the Agreement by taking appropriate action to request adequate funds to continue the Agreement.”

END OF SECTION 00 81 13

**SECTION 00 82 13 - ADDITIONAL GENERAL CONTRACTING REQUIREMENTS**

PART 1 GENERAL

1.01 GENERAL PROVISIONS

- A. APPLICABLE PROVISIONS of the entire Project Manual including Addenda shall govern this Section as fully as if repeated herein.

1.02 BIDDING AND CONTRACT DOCUMENTS

- A. Reference to specific sections of Bidding and Contract Documents further herein will be by Section number only.

1.03 WORK INCLUDED

- A. Briefly, and without force, it is the intent of this Project Manual and of the accompanying drawings that this Contractor shall provide the following:
1. Removal of the existing roofing system and the installation of new tapered insulation with a built-up roof system.
  2. New gutters, leaders, roof drains, flashing, walkpads, mechanical curbs (as needed to raise equipment), and roof accessories.

1.04 WORK NOT INCLUDED

- A. Asbestos Material: If material is encountered which may contain asbestos and must be disturbed, do not touch the material. Notify the Asbestos Section of the Division of Facilities Management in writing. Within fourteen (14) calendar days, the Division of Facilities Management will perform laboratory tests to determine if there is asbestos. If asbestos is not a danger, the Contractor will be directed to proceed without change. If the material is asbestos and must be handled, the Division of Facilities Management will direct a change.

1.05 SECURITY

- A. All openings must be secured and weather-proofed at the end of each work day.
- B. The Contractor shall be responsible for initiating, maintaining and supervising all safety precautions and programs in connection with work. They shall take all reasonable precautions for the safety of, and shall provide all reasonable protection to prevent damage, injury or loss to:
1. All employees on the work and other persons who may be affected thereby.
  2. All work, materials and equipment to be incorporated therein.
  3. Other property at the site or adjacent thereto.

- C. The Contractor shall comply with all applicable laws, ordinances, rules, regulations and orders of any public authority having jurisdiction for the safety of persons or property or to protect them from damage, injury or loss. All damage or loss to any property or building materials shall be remedied by the Contractor no matter how such damage or loss is caused.

1.06 MAJOR SUB-CONTRACTORS

- A. Refer to the Bid Form for the listing of Sub-Contractors and Addresses.
- B. For simplicity, all sub-contracts and sub-contractors will be referred to further herein as Contracts and Contractors respectively.

1.07 DRAWINGS AND SPECIFICATIONS

- A. It is the intent of the specifications and drawings to include under each item all materials, apparatus and labor necessary to properly install, equip, adjust and put into perfect operation the respective portions of the installations specified and to so interconnect the various items or sections of the work as to form a complete and properly operating whole.
- B. Any apparatus, machinery, small items not mentioned in detail which may be found necessary to complete or perfect any portion of the installations in a substantial manner and in compliance with the requirements stated, implied or intended shall be furnished without extra cost to the Owner. This shall include all materials, devices or methods peculiar to the machinery, apparatus or systems furnished and installed by the Prime Contractor or any sub-contractor.
- C. In referring to drawings, figured dimensions take precedence over scale measurements. Discrepancies must be referred to the Engineer for decision. Each Contractor shall certify and verify all dimensions before ordering material or commencing work.
- D. Any work called for in the specifications but not mentioned or shown on the drawings, or called for in the drawings but not mentioned in the specifications, shall be provided as though called for in both.
- E. When any device or part of equipment is referred to herein in the singular number, such as "the pump", such reference shall be deemed to apply to as many such devices as required to complete the installation.
- F. The term "Provide" shall mean "Furnish and Install". Neither term will be used generally in these specifications, but will be assumed. The term "Furnish" shall mean to obtain and deliver on the job for installation by other trades.

1.08 CONTINUITY OF SERVICES

- A. Continuous operation of basic services of these facilities during the construction is mandatory. This specifically includes space heating, steam and condensate piping, telephone, storm sewer, domestic hot and cold water services, electrical services, and all security systems.
- B. No action shall be taken by these Contractors that will interrupt any of the existing building services or systems unless previous arrangements have been made five (5) days in advance with the Owner or an authorized representative.
- C. Should any Contractor inadvertently interrupt any service, they shall immediately furnish all labor, including overtime, material and equipment necessary for prompt restoration of such service and/or system at no additional cost to the Owner.

1.09 METHOD OF PROCEDURE

- A. The drawings accompanying these specifications are diagrammatic and intended to cover the approximate and relative location of all material, equipment and systems.
- B. Installation, connection and interconnection of all components of these systems shall be complete and made in accordance with the manufacturers' instructions and best practices.
- C. Each Contractor shall erect all parts of equipment to be furnished by them under their contract at such time and in such manner as not to delay or interfere with other Contractors on the job.
- D. All piping and conduit shall be plugged as required during construction to prevent entrance of dirt and other foreign objects.
- E. Before material is ordered or any work performed, each Contractor shall verify all measurements including lines, grades, pipes, and conduit work elevations at the building and shall be responsible for the correctness thereof. No extra compensation will be allowed on account of differences between actual dimension and measurements and those indicated in the Contract Drawings. Any discrepancies discovered shall be submitted to the Engineer for consideration before proceeding with the work.
- F. Each Contractor shall lay out their work and be responsible for the establishment of heights, grades, etc., for all interior piping, and conduit, etc., included in Contract Documents, in strict accordance with the intent expressed thereby; and all the physical conditions to be met at the building and finished grade, and shall be responsible for accuracy thereof. The establishment of the location of all work shall be performed in consideration of the finished work. In case of conflict, equipment shall be relocated without cost to the Owner, as directed by the Engineer, regardless of which equipment was installed first.
- G. Each Contractor shall cooperate with other Contractors for the proper securing and anchoring of all work included within these specifications. Extraordinary care shall be used in the erection and installation of all equipment and materials to avoid any damage of the work of other Contractors, as each Contractor will be held financially responsible for all such injury caused by the lack of precaution and due to negligence on the part of their workers.



- H. All piping, conduit and other mechanical and electrical materials and equipment mounted below ceilings are to be kept as close to ceiling as possible unless otherwise noted.

1.10 RESPONSIBILITY FOR DAMAGE AND CARE OF STATE PROPERTY

- A. The Contractor in the performance of this Contract will be held financially responsible for any damage to the grounds, buildings, or equipment caused by them, their subcontractors or employees, or other persons engaged in the performance of the Contract.
- B. Every reasonable effort shall be made by workmen to proceed with the work as described in these specifications in a manner accepted in trade circles as the highest level of workmanship. The successful bidder for this work shall be responsible for all damage to other work caused by his workmen or through the neglect of his workmen on the site.
- C. Workmanlike care shall be expected at all times in performing the work. It shall be the responsibility of the successful bidder to repair or replace all damaged property, the damage for which they or anyone working under his direction is responsible.

1.11 MATERIALS AND EQUIPMENT

- A. All materials and equipment shall be new and shall conform to the grade, quality and standards specified herein.
- B. All equipment offered under these specifications shall be limited to products regularly produced and recommended for service ratings in accordance with engineering data or other comprehensive literature made available to the public and in effect at the time of opening of bids.
- C. Items such as valves, motors, starting equipment, vibration isolating devices, and all other equipment and material, where applicable and practicable, shall each be of one manufacturer.
- D. Equipment shall be installed in strict accordance with manufacturers' instructions for type and capacity of each piece of equipment used. The Contractors shall obtain these instructions which will be considered part of these specifications. Type, capacity and application of equipment shall be suitable and shall operate satisfactorily for the purposes intended.

1.12 FASTENINGS AND CLAMPS

- A. Bolts with expansion shields shall not be used as anchor bolts.
- B. All fastenings, clamps and anchors shall be of type made for purpose intended, as follows:
  - 1. Toggle or flat plates in fill with machine screw/bolt fastenings for pre-cast concrete or lath and plaster.
  - 2. Metal expansion shields and machine screws for solid masonry.
  - 3. Lag screws or bolts for wood or material of similar fibrous nature.

4. Screws with wooden or plastic plugs or lead caulking anchors are not acceptable.

1.13 CLEANING

- A. Each Contractor and/or Sub-Contractor who is responsible for execution of individual sections of work shall be responsible for the following:
  1. Removal of all lumber, refuse, metal, piping and debris resulting from their work to an on-site location as determined by the Prime Contractor.
  2. Cleaning drippings resulting from their work, etc., from finished work of other trades.
  3. Cleaning, polishing, waxing of their work as required.
- B. After testing and acceptance by the Engineer, each Contractor shall thoroughly clean all material and equipment involved in their Contract to the satisfaction of the Engineer.

1.14 PROTECTION

- A. Exercise every precaution to exclude dust, dirt and all other foreign materials from rooms during construction.
- B. All piping, materials and accessories having finish polished chrome plated surfaces and machine, finished or unpainted surfaces of equipment furnished under these specifications shall be given a thick coat of a neutral protection grease and carefully covered with thick cloth or heavy building paper held securely in place to protect the finish against damage during the entire period of construction.
- C. All openings in pipes, fittings, conduit, and all other materials shall be effectively sealed to exclude dirt, sand and other foreign materials.
- D. Exercise every precaution to exclude dust, dirt, and all other foreign materials from switchgear rooms, relays, meters and transformer and mechanical equipment rooms during construction. All relays, meters and mechanical equipment contained with electrical components shall be protected with heavy paper held in place with approved mastic tape to exclude fine dust and particles.

1.15 EQUIPMENT DEVIATIONS

- A. Refer to Section 00 63 10 for SUBSTITUTIONS
- B. Where Prime or Sub-Contractors propose to use an item of equipment other than that specified as the standard of design and construction or detailed on drawings, the provisions of this referenced article shall apply.
- C. Where such approved deviation requires any changes of the structure, partitions, foundations, piping, wiring, or any other part of the Mechanical, Electrical or General Construction Design Documents, all re-design and any new drawings and detailing required therefore, shall with

the approval of the Engineer, be prepared and executed by the Contractor at their own expense.

- D. All alternate and/or substitute prices shall include the cost of all items affecting the work of all other trades.

#### 1.16 GUARANTEE

- A. All material, equipment and workmanship provided by each Contractor shall be in first class operating condition in every respect at time of acceptance by Owner. Acceptance by the Owner shall be by letter to this effect written to each Contractor.
- B. Each Contractor shall unconditionally guarantee in writing all materials, equipment and workmanship for a period of two (2) years from date of acceptance by Owner. During the guarantee period each Contractor shall repair or replace, at their own expense, any materials, equipment or workmanship in which defects may develop and they shall also provide free service for all equipment and systems involved in their contract during this guarantee period.
- C. Guarantee shall also include restoration to its original condition of all adjacent work that must be disturbed in fulfilling this guarantee.
- D. All such repairs and/or replacements shall be made without delay and at the convenience of the Owner.
- E. Guarantees furnished by Sub-Contractors and/or equipment manufacturers shall be countersigned by the related Contractor for joint and/or individual responsibility for subject item.
- F. Manufacturers' equipment guarantees or warranties extending beyond the guarantee period described above shall be transferred to the Owner along with the contractor's guarantees.

#### 1.17 AS-BUILT DRAWINGS

- A. During the course of the work, maintain a record set of drawings on which shall be marked the actual physical location of all piping, valves, equipment, conduit, feeders, outlets, access panels, controls, actuators, etc., including all invert elevations.
- B. Include all Addendum items, response to RFI's (field directives), change order items and underground obstructions.
- C. At project completion, obtain a clean set of prints and AutoCAD CD'S from the Architect. Make a set of reproducibles. Neatly transfer all the recorded as-built information on to the reproducibles and AutoCAD CD.
- D. Provide two (2) prints of these reproducibles, one (1) set for the State Archives, and one (1) set along with the reproducibles themselves and AutoCAD CD's to Owner.
- E. In cases where the Prime Contractor or Subcontractors are required to design and/or submit original shop drawing documents, prepared by the respective Contractors for submission to

State Agencies (i.e.: sprinkler, fire alarm, etc.), each respective Contractor or Subcontractor shall revise their drawings accordingly and include all As-Built information, thereon. Submit As-Built in the same format, (i.e.: One (1) reproducible and three (3) prints) as with the project As-Built.

1.18 WORKING AT A DEPARTMENT OF CORRECTION FACILITY

- A. In order for the Department of Correction to ensure security on the job site, the Prime Contractor shall submit a security clearance application for all proposed workers who will be working on the site. See attachment #1.
- B. All contractors, at all institutions must wear safety vests – color as determined by the facility.
- C. Workmen will not be permitted on the campus without prior approval.
- D. All tools, equipment, supplies, etc., shall be removed from the building daily. Storage trailers and dumpsters are permitted and will be located outside the secure fence line.
- E. Proper construction clothing is required, short pants, open toed shoes or bare chests are not permitted. Contractor(s) must furnish a “Port-A-John” for their workers. Location, lock and relocation (if required) of the “Port-A-John” shall be coordinated with the maintenance department at each facility.
- F. Contractors shall include, in their bid, a sufficient amount of time to enter and depart the facility in a given day. As an example of past projects at a Department of Correction site, it takes between one half (1/2) to one (1) hour to enter or leave the facility.
- G. Contractors are required to sign in at the Main Gatehouse each morning and then drive through the Safety Port. All Contractors shall enter and leave as a group with an escort (Maintenance Personnel or Correctional Officer). Allow one (1) hour to enter and one (1) hour to leave the facility.
- H. Contractor is also advised that only limited movement will be permitted while inside the compound.
- I. No mingling or conversations with inmates.
- J. Contractors shall not bring glass containers into the facility.
- K. All equipment shall be removed from inside the Prison after each work day. A gang box may be stored in a pre-designated space.
- L. A list of tools must be supplied with each truck and/or gangbox. Inventory shall be taken by the Contractors at the end of each work day. Correctional Officers reserve the right to inspect and inventory all trucks and/or gangboxes. Report all missing tools immediately. Leave all unnecessary tools at the shop. Car phones, left in vehicles, shall be identified on the tool list.

- M. Trucks should be kept clean. Trash within the vehicle increases the amount of time it takes the guards to inspect the vehicles.
- N. All vehicles and tool boxes shall be locked at all times. Do not leave keys in vehicles, whether locked or unlocked.
- O. Nothing which can be used as a weapon or could conceal an inmate can be used as a barricade. Contractors are directed to use plastic tape and the existing trees, shrubbery, or fences where available.
- P. No dumping will be allowed on the project site. Trash, debris and waste must be removed from the compound daily and from the site as required or directed.
- Q. Employee/contractor/sub-contractor lunch breaks during normal working hours shall occur at job site. Contractors shall use the designated Break Area.
- R. Cameras will not be permitted, unless written permission is requested and specifically approved.
- S. The use of cellular phones, pagers and other electronic communication devices will not be permitted unless specific approval is granted by the Security Superintendent.
- T. Deliveries are permitted in accordance with DOC Contractor Guidelines.
- U. Work hours are as follows:  
7:00 am until 3:00 pm Monday thru Friday  
No weekend work
- V. Refer to attached Guide for Working Within the Fence Line at the Department of Correction (Attachment #2) for additional requirements.
- W. Alcohol and tobacco products are not allowed by law in any areas of the Institutions premises.
- X. Coordinate the temporary relocation of any razor wire with DOC personnel.

END OF SECTION 00 82 13



**DELAWARE DEPARTMENT OF CORRECTION  
BUREAU OF PRISONS  
SECURITY CLEARANCE APPLICATION  
PLEASE PRINT CLEARLY**

NAME: \_\_\_\_\_  
(LAST) (FIRST) (MIDDLE)

**LIST ALL OTHER NAMES YOU HAVE USED INCLUDING MAIDEN, NICKNAMES, RELIGIOUS NAMES:**

---

DOB: \_\_\_\_\_ PLACE OF BIRTH: \_\_\_\_\_ SSN #: \_\_\_\_\_

SEX: ☐ MALE ☐ FEMALE RACE: ☐ WHITE ☐ BLACK ☐ OTHER LICENSE #/STATE: \_\_\_\_\_

ADDRESS: \_\_\_\_\_ AP # \_\_\_\_\_

CITY: \_\_\_\_\_ STATE: \_\_\_\_\_ ZIP: \_\_\_\_\_ PHONE: \_\_\_\_\_

DO YOU HAVE A CRIMINAL CONVICTION AND/OR ARREST ANYWHERE? ☐ YES ☐ NO IF YES, FILL OUT BELOW.

CITY/STATE OFFENSE OCCURRED: \_\_\_\_\_ DATE: \_\_\_\_\_

COUNTRY (IF OTHER THAN USA): \_\_\_\_\_

OFFENSE: \_\_\_\_\_ SENTENCE: \_\_\_\_\_

ARE YOU PRESENTLY UNDER DEPT OF CORRECTION SUPERVISION: ☐ YES ☐ NO IF YES, WHAT:

---

DO YOU HAVE A CRIMINAL ARREST OR CONVICTION, TO INCLUDE ANY CHARGES THAT WERE DISMISSED, NOLLE PROSSED, OR PARDONED? ☐ YES ☐ NO IF YES, WHAT: \_\_\_\_\_

---

ARE YOU RELATED IN ANYWAY TO ANYONE INCARCERATED IN A DELAWARE INSTITUTION? : ☐ YES ☐ NO

IF YES, NAME OF INMATE AND YOUR RELATIONSHIP TO THEM: \_\_\_\_\_

REASON FOR CLEARANCE: \_\_\_\_\_ DATE OF ACTIVITY: \_\_\_\_\_

VOLUNTEER/VENDOR/CONTRACTOR: \_\_\_\_\_ COMPANY: \_\_\_\_\_

---

**PLEASE READ AND SIGN:**

I understand that my criminal record information will be verified by prison authorities. I also understand that my application may be rejected by any reason.

SIGNATURE: \_\_\_\_\_ DATE: \_\_\_\_\_

---

**The following is the result of DELJIS and NCIC records check:**

DELAWARE WANTS/WARRANTS: \_\_\_\_\_ DELAWARE CRIMINAL HISTORY: \_\_\_\_\_

NCIC WANTS/WARRANTS: \_\_\_\_\_ NCIC CRIMINAL HISTORY: \_\_\_\_\_

DELJIS/NCIC INVESTIGATOR: \_\_\_\_\_

SIGNATURE: \_\_\_\_\_ DATE: \_\_\_\_\_

The above person is ☐ APPROVED ☐ NOT APPROVED to enter the institution.

Signature: \_\_\_\_\_ Date: \_\_\_\_\_

CANNOT BE USED FOR BIDDING



**State of Delaware  
Department of Correction**

**CONTRACTORS GUIDE TO WORKING WITHIN THE FENCE LINE AT THE  
DEPARTMENT OF CORRECTION**

The Department of Correction facilities are secure and working inside our fence line creates a different working environment with specific rules and regulations. While this list is not inclusive of those regulations it will provide you with an understanding of our expectations from you.

All contractors will be escorted at all times in our facility. There are no exceptions to this requirement. Contractors are expected to follow the directive of any uniformed personnel. Failure to comply with a directive will result in being escorted out of the institution and being banned from entering the institution until Security Superintendent has reviewed the case.

Contractors will not engage any inmate in a conversation, nor will they give or accept anything from an inmate. Contractors will not enter a cell while the inmate is present in the cell and only then under the direction of a security staff member.

All tools being brought into The Department of Correction will be inventoried. There are no exceptions to this rule. The following is an example of a tool inventory:

- 2- straight blade screw drivers
- 2- phillips screw drivers
- 1- saw-zaw with 6 blades
- 1- utility knife with 4 blades
- 1- 14 piece open/closed wrench set
- 1- 26 piece drill bit set
- 1- magnetic screw driver with 6 bits

**SECTION 01 11 00 - SUMMARY**

PART 1 - GENERAL

1.1 RELATED DOCUMENTS

- A. Drawings and general provisions of the Contract, including General and Supplementary Conditions and other Division 01 Specification Sections, apply to this Section.

1.2 SUMMARY

A. Section Includes:

1. Project information.
2. Work covered by Contract Documents.
3. General requirements of Contract.
4. Owner-furnished products.
5. Access to site.
6. Coordination with occupants.
7. Work restrictions.

1.3 DEFINITIONS

- A. Permanent Enclosure: As determined by Architect, the condition at which roofing is insulated and weathertight; exterior walls are insulated and weathertight; all openings are closed with permanent construction; and all exterior joints are sealed.

1.4 PROJECT INFORMATION

A. Project Identification: “W-1” Building Roof Replacement

1. Project Location: James T. Vaughn Correctional Center, Smyrna, Delaware.

B. Owner's Representative: OMB/DFM.

1. Address: 540 S. DuPont Highway, Dover, DE 19901

C. Owner: DOC

1. Address: Central Administration Building, 245 McKee Rd., Dover, DE 19904

D. Architect: Tetra Tech Inc., d/b/a Tetra Tech Architects & Engineers.

1. Address: 240 Continental Drive, Suite 200, Newark, DE 19713

D. Project Representative: Kerry Wareham

2. Project Representative will provide assistance in administering the Contract for Construction between Owner and Contractor, according to provisions of Division 01 Section, “Project Management and Coordination”.

E. Building Code in Effect for Project: 2006 IBC

#### 1.5 WORK COVERED BY CONTRACT DOCUMENTS

- A. The Work of Project is defined by the Contract Documents and consists of the following:
- B. Project consists of removing the existing roofing to the deck, installing new plywood where existing decking has buckled, base sheet and one layer of architectural shingles. Install new rake flashings, projection flashings, gutters and downspouts.
- C. Type of Contract: Project will be constructed under a single prime contract.

#### 1.6 GENERAL REQUIREMENTS OF CONTRACT

- A. Temporary Heating: Not required for this project.
- B. Temporary Ventilation: Not required for this project.
- C. Water Service: Water is not required at the Project site.

#### 1.7 USE OF PREMISES

- A. Use of the Site: Confine operations at the site to the areas permitted under the Contract. Portions of the site beyond areas on which work is indicated are not to be disturbed. Conform to site rules and regulations affecting the work while engaged in project renovations.
  1. Keep driveways and entrances serving the premises clear and available for the Owner’s use at all times. Do not use these areas for parking or storage of materials, except as directed by the Owner’s Representative.
  2. Do not encumber the site with materials or equipment. Confine stockpiling of materials to the areas directed by the Owner’s Representative. If storage is necessary, obtain and pay for such storage beyond the secure perimeter or off site.
  3. Lock automotive type vehicles, such as passenger cars and trucks and other mechanized or motorized construction equipment when parked and unattended to prevent unauthorized use. Do not leave such vehicle or equipment unattended with the motor running or the ignition key in place.
  4. Parking areas for employees of the Contractor shall be designated in the vicinity of the project, and it shall be the responsibility of the Contractor to require its personnel to park in this designated area and not any area, which may interfere with the Owner’s normal operations.

5. Background checks will be completed on all employees performing the work on site. An advance notice of the employees must be submitted so that the background check can be completed prior to the start of the work.
6. Materials and toolboxes will be checked each time they are brought into and out of the secure perimeter and the facility. A list of each item in toolboxes, storage containers, etc., brought into the facility must be presented to the Owner's Representative at every occurrence. This list will be used as a check list when these items are removed from the facility. Materials and tools can be secured in the Contractor-supplied storage boxes, which can be located adjacent to the work area.
7. The Contractor may be requested to leave the site immediately or not enter in the event of an emergency situation.
8. The Contractor will be briefed informally the first day of work as to applicable protocols.
9. It is mandatory that the Contractor not interact with the inmates. Any interaction is grounds for dismissal.
10. There are restrictions as to the number of times the Contractor may enter / exit the site. It is highly recommended that these occurrences be kept to a minimum. Persons entering and exiting and their tool boxes, materials, etc., will be searched and subjected to metal detection. The Contractor must expect and plan upon delays entering and exiting the facility.

#### 1.8 PROTECTION OF PERSONS AND PROPERTY

- A. The Contractor shall provide ample and approved provisions for the protection of any area, which may be considered a hazard for any persons and vehicles operating in the area. All hazards such as trenches, stored material, work areas, etc., shall be neatly barricaded and lighted.
  1. The safeguard measures for this project shall comply, at a minimum, with all applicable sections of the Occupational Health, and Safety Act, with the latest addenda.

#### 1.9 OWNER'S OCCUPANCY REQUIREMENTS

- A. Full Owner Occupancy. Owner will occupy site and existing building during entire construction period. Cooperate with Owner during construction operations to minimize conflicts and facilitate Owner usage. Perform the Work so as not to interfere with Owner's day-to-day operations. Maintain existing exits, unless otherwise indicated.
  1. Maintain access to existing walkways, corridors, and other adjacent occupied or used facilities. Do not close or obstruct walkways, corridors, or other occupied or used facilities without written permission from Owner and authorities having jurisdiction.
  2. Provide not less than 72 hours' notice to Owner of activities that will affect Owner's operations.

#### 1.10 WORK RESTRICTIONS

- A. On-Site Work Hours: Work shall be generally performed inside the existing building during normal business working hours of 7:00 a.m. to 3:00 p.m., Monday through Friday, except otherwise indicated.



1.11 COORDINATION

- A. General: The work of this Contract includes coordination of the entire work of the project, including preparation of general coordination drawings, diagrams and schedules, and control of site utilization, from the beginning of the demolition activity through the project closeout and warranty periods.
- B. Copies of governing regulations, which have a bearing on the performance of the work, can be obtained from or reviewed at the local, State, or Federal Agency responsible for the regulation in each case.
- C. Miscellaneous elements of information having a bearing on the performance of the work, such as weather forecasts and reports of general trade union negotiations; copies must be obtained by the Contractor through normal channels of information.
- D. Measurements: Verify dimensions of existing work. Any discrepancy between drawings and / or specifications and existing conditions shall be referred to the Engineer in writing for adjustment before the work affected thereby has been performed. In the event of the Contractor's failure to give such notice, he will be held responsible for the results of any discrepancies and cost of rectifying same.

1.12 WORK RESTRICTIONS

- A. Refer to Section 00 82 13, Part 1.18

PART 2 - PRODUCTS (Not Used)

PART 3 - EXECUTION (Not Used)

END OF SECTION 01 11 00

## **SECTION 01 21 00 - ALLOWANCES**

### **PART 1 - GENERAL**

#### **1.1 RELATED DOCUMENTS**

- A. Drawings and general provisions of the Contract, including General Conditions and other Division 01 Specification Sections, apply to this Section.

#### **1.2 SUMMARY**

- A. Section includes administrative and procedural requirements governing allowances.
- B. Types of allowances include the following:
  - 1. Quantity allowances.

#### **1.3 SUBMITTALS**

- A. Submit proposals for purchase of products or systems included in allowances.
- B. Submit invoices or delivery slips to show actual quantities of materials delivered to the site for use in fulfillment of each allowance.
- C. Submit time sheets and other documentation to show labor time and cost for installation of allowance items that include installation as part of the allowance.
- D. Coordinate and process submittals for allowance items in same manner as for other portions of the Work.

#### **1.4 COORDINATION**

- A. Coordinate allowance items with other portions of the Work.

#### **1.5 QUANTITY ALLOWANCES**

- A. Allowance shall include cost to Contractor of products and materials under allowance and shall include taxes, freight, and delivery to Project site. Contractor's costs for receiving and handling at Project site, labor, installation, and similar costs related to products and materials under allowance shall be included as part of the allowance.
- B. Overhead and profit related to the allowance shall be included as part of the Contract Sum and not part of the allowance.

1.6 ALLOWANCE PROCEDURES

- A. Authorization for use of allowances is documented through Allowance Access Authorization form provided in the Project Manual, accompanied by substantiating data.
- B. At Project closeout, unused amounts remaining in the allowances will be credited to Owner by Change Order.

PART 2 - PRODUCTS (Not Used)

PART 3 - EXECUTION

3.1 PREPARATION

- A. Coordinate materials and their installation for each allowance with related materials and installations to ensure that each allowance item is completely integrated and interfaced with related work.

3.2 SCHEDULE OF ALLOWANCES

- A. Allowance No. 1: Quantity Allowance. Include 38 sheets (approx. 5% of roof) of roof sheathing as specified in Division 06 15 00 Section "Sheathing".
  - 1. Coordinate quantity allowance adjustment with corresponding unit price requirements of Division 01 Section "Unit Prices."

Attachment: Allowance Access Authorization

END OF SECTION 01 21 00

**ALLOWANCE ACCESS AUTHORIZATION:**

**Project:**

**Architect:** Tetra Tech Architects & Engineers

**Project No.**

**Contractor:**

**AAA No.:**

**Initiation Date:**

**The Allowance is allocated as follows:**

Total original Contract Allowance was:	\$
Amount of Contract Allowance Access previously authorized:	\$
Adjusted Contract Allowance prior to this authorization is:	\$
The amount of available Allowance will Decrease by this Access Authorization:	\$
The remaining Contract Allowance, after this Access Authorization will be:	\$

**Recommended by:**  
**Architect**

By (Signature): \_\_\_\_\_  
Date: \_\_\_\_\_

**Accepted by:**  
**Contractor**

By (Signature): \_\_\_\_\_  
Date: \_\_\_\_\_

**Approved by:**  
**Owner**

By (Signature): \_\_\_\_\_  
Date: \_\_\_\_\_

## **SECTION 01 22 00 - UNIT PRICES**

### **PART 1 - GENERAL**

#### **1.1 RELATED DOCUMENTS**

- A. Drawings and general provisions of the Contract, including General Conditions and other Division 01 Specification Sections, apply to this Section.

#### **1.2 SUMMARY**

- A. Section includes administrative and procedural requirements for unit prices.

#### **1.3 DEFINITIONS**

- A. Unit price is an amount incorporated in the Agreement, applicable during the duration of the Work as a price per unit of measurement for materials, equipment, or services, or a portion of the Work, added to or deducted from the Contract Sum by appropriate modification, if the scope of Work or quantities of Work required by the Contract Documents are increased or decreased.

#### **1.4 PROCEDURES**

- A. Unit prices include all necessary material, plus cost for delivery, installation, insurance, applicable taxes, overhead, and profit.
- B. Measurement and Payment: See individual Specification Sections and Drawings for work that requires establishment of unit prices. Methods of measurement and payment for unit prices are specified in those Sections.
- C. List of Unit Prices: A schedule of unit prices is included in Part 3. Specification Sections referenced in the schedule contain requirements for materials described under each unit price.

### **PART 2 - PRODUCTS (Not Used)**

### **PART 3 - EXECUTION**

#### **3.1 SCHEDULE OF UNIT PRICES**

- A. Unit Price No. 1> - Plywood Sheathing Replacement:

1. Description: Replace plywood sheathing according to Division 06 16 00 Section "Sheathing".
2. Unit of Measurement: 4' x 8' sheet.
3. Quantity Allowance: Coordinate unit price with allowance adjustment requirements of Division 01 Section "Allowances."

END OF SECTION 01 22 00

SECTION 01 23 00 - ALTERNATES

PART 1 - GENERAL

1.1 RELATED DOCUMENTS

- A. Drawings and general provisions of the Contract, including General and Supplementary Conditions and other Division 01 Specification Sections, apply to this Section.

1.2 SUMMARY

- A. Section includes administrative and procedural requirements for alternates.

1.3 DEFINITIONS

- A. Alternate: An amount proposed by bidders and stated on the Bid Form for certain work defined in the bidding requirements that may be added to or deducted from the base bid amount if Owner decides to accept a corresponding change either in the amount of construction to be completed or in the products, materials, equipment, systems, or installation methods described in the Contract Documents.
  - 1. Alternates described in this Section are part of the Work only if enumerated in the Agreement.
  - 2. The cost or credit for each alternate is the net addition to or deduction from the Contract Sum to incorporate alternate into the Work. No other adjustments are made to the Contract Sum.

1.4 PROCEDURES

- A. Coordination: Revise or adjust affected adjacent work as necessary to completely integrate work of the alternate into Project.
  - 1. Include as part of each alternate, miscellaneous devices, accessory objects, and similar items incidental to or required for a complete installation whether or not indicated as part of alternate.
- B. Notification: Immediately following award of the Contract, notify each party involved, in writing, of the status of each alternate. Indicate if alternates have been accepted, rejected, or deferred for later consideration.
- C. Execute accepted alternates under the same conditions as other work of the Contract.
- D. Schedule: A schedule of alternates is included at the end of this Section. Specification Sections referenced in schedule contain requirements for materials necessary to achieve the work described under each alternate.



PART 2 - PRODUCTS (Not Used)

PART 3 - EXECUTION

3.1 SCHEDULE OF ALTERNATES

A. Alternate No. 1: Relocate and provide support for existing mechanical unit.

1. Alternate: Relocate the existing rooftop HVAC unit by removing it from its current wood platform and installing on a new steel platform as indicated on drawings AD-101, A141, A-501, and S-100, and sections 04 20 00, 05 12 00, 05 52 00, 05 53 10, and 06 10 26 of the Project Manual.

END OF SECTION 01 23 00

**SECTION 01 25 00 – CONTRACT MODIFICATIONS PROCEDURES**

**PART 1 - GENERAL**

**1.1 RELATED DOCUMENTS**

- A. Drawings and general provisions of the Contract, including General and Supplementary Conditions and other Division 01 Specification Sections, apply to this Section.

**1.2 SUMMARY**

- A. This Section specifies administrative and procedural requirements for handling and processing Contract modifications.

**1.3 MINOR CHANGES IN THE WORK**

- A. The Architect will issue supplemental instructions authorizing Minor Changes in the Work, not involving adjustment to the Contract Sum or the Contract Time, on AIA Document G710, “Architect’s Supplemental Instructions”.

**1.4 PROPOSAL REQUESTS**

- A. Owner-Initiated Proposal Requests: The Architect will issue a detailed description of proposed changes in the Work that may require adjustment to the Contract Sum or the Contract Time. If necessary, the description will include supplemental or revised Drawings and Specifications.
  - 1. Proposal Requests issued by the Architect are for information only. Do not consider them instructions either to stop work in progress or to execute the proposed change.
  - 2. Within time specified in Proposal Request after receipt of Proposal Request, submit a quotation estimating cost adjustments to the Contract Sum and the Contract Time necessary to execute the change. Refer to procedures outlined in the *Supplementary Conditions* of the Contract.
- B. Contractor-Initiated Proposals: If latent or unforeseen conditions require modifications to the Contract, Contractor may propose changes by submitting a request for a change to the Architect. Refer to Procedures outlined in the *Supplementary Conditions* of the Contract.

**1.6 CHANGE ORDER PROCEDURES**

- A. On Owner’s approval of a Proposal Request, the Architect will issue a Change Order for signatures of Owner and Contractor on AIA Document G701.

**1.7 CONSTRUCTION CHANGE DIRECTIVE**

- A. Work Change Directive: The Architect may issue a Work Change Directive on AIA Document G714. Work Change Directive instructs Contractor to proceed with a change in the Work, for subsequent inclusion in a Change Order.

1. Work Change Directive contains a complete description of change in the Work. It also designates method to be followed to determine change in the Contract Sum or the Contract Time.
- B. Documentation: Maintain detailed records on a time and material basis of work required by the Work Change Directive.
  1. After completion of change, submit an itemized account and supporting data necessary to substantiate cost and time adjustments to the Contract.

PART 2 - PRODUCTS (Not Used)

PART 3 - EXECUTION (Not Used)

END OF SECTION 012500

**SECTION 01 31 00 – PROJECT MANAGEMENT & COORDINATION**

**PART 1 - GENERAL**

**1.1 RELATED DOCUMENTS**

- A. Drawings and general provisions of the Contract, including General and Supplementary Conditions and other Division 01 Specification Sections, apply to this Section.

**1.2 SUMMARY**

- A. This Section includes administrative provisions for coordinating construction operations on the Project including, but not limited to, the following:
  - 1. General project coordination procedures.
  - 2. Coordination Drawings.
  - 3. Administrative and supervisory personnel.
  - 4. Project meetings.
- B. Each contractor shall participate in coordination requirements. Certain areas of responsibility will be assigned to a specific contractor.
- C. Related Sections: The following Sections contain requirements that relate to this Section:
  - 1. Division 01 Section “Closeout Procedures” for coordinating Contract closeout.

**1.3 COORDINATION**

- A. Coordination: Coordinate construction operations included in various Sections of the Specifications to ensure efficient and orderly installation of each part of the Work. Coordinate construction operations, included in different Sections that depend on each other for proper installation, connection and operation.
  - 1. Schedule construction operations in sequence required to obtain the best results where installation of one part of the Work depends on installation of other components, before or after its own installation.
  - 2. Coordinate installation of different components with other contractors to ensure maximum accessibility for required maintenance, service, and repair.
  - 3. Make adequate provisions to accommodate items scheduled for later installation.
- B. If necessary, prepare memoranda for distribution to each party involved, outlining special procedures required for coordination. Include such items as required notices, reports, and list of attendees at meetings.
  - 1. Prepare similar memoranda for the Owner and separate contractors if coordination of their Work is required.
- C. Administrative Procedures: Coordinate scheduling and timing of required administrative procedures with other construction activities and activities of other contractors to avoid conflicts and to ensure orderly progress of the Work. Such administrative activities include, but are not limited to, the following:

1. Preparation of the Contractor's Construction Schedule.
2. Preparation of the Schedule of Values.
3. Installation and removal of temporary facilities and controls.
4. Delivery and processing of submittals.
5. Progress meetings.
6. Preinstallation conferences.
7. Project closeout activities.

- D. Conservation: Coordinate construction activities to ensure that operations are carried out with consideration given to conservation of energy, water, and materials.

#### 1.4 SUBMITTALS

- A. Coordination Drawings: Prepare Coordination Drawings if limited space availability necessitates maximum utilization of space for efficient installation of different components or if coordination is required for installation of products and materials fabricated by separate entities.

1. Indicate relationship of components shown on separate Shop Drawings.
2. Indicate required installation sequences.

- B. Staff Names: Within 15 days of starting construction operations, submit a list of principal staff assignments, including superintendent and other personnel in attendance at the Project site. Identify individuals and their duties and responsibilities, list addresses and telephone numbers, including home and office telephone numbers. Provide names, addresses, and telephone numbers of individuals assigned as standbys in the absence of individuals assigned to the Project.

#### 1.5 PROJECT MEETINGS

- A. General: Schedule and conduct meetings and conferences at the Project site, unless otherwise indicated.

1. Attendees: Inform participants and others involved, and individuals whose presence is required, of date and time of each meeting. Notify the Owner and the Architect of scheduled meeting dates and times.
2. Agenda: Prepare the meeting agenda. Distribute the agenda to all invited attendees.
3. Minutes: Record significant discussions and agreements achieved. Distribute the meeting minutes to everyone concerned, including the Owner and the Architect, within 3 days of the meeting.

- B. Preconstruction Conference: Schedule a preconstruction conference before starting construction, at a time convenient to the Owner and the Architect, but no later than 15 days after execution of the Agreement. Hold the conference at the Project site or another convenient location. Conduct the meeting to review responsibilities and personnel assignments.

1. Attendees: Authorized representatives of the Owner, the Architect, and their consultants; the Contractor and its superintendent; major subcontractors; manufacturers; suppliers; and other concerned parties shall attend the conference. All participants at the conference shall be familiar with the Project and authorized to conclude matters relating to the Work.
2. Agenda: Discuss items of significance that could affect progress, including the following:

- a. Tentative construction schedule.
  - b. Phasing.
  - c. Critical work sequencing.
  - d. Designation of responsible personnel.
  - e. Procedures for processing field decisions and Change Orders.
  - f. Procedures for processing Applications for Payment.
  - g. Distribution of the Contract Documents.
  - h. Submittal procedures.
  - i. Preparation of Record Documents.
  - j. Use of the premises.
  - k. Responsibility for temporary facilities and controls.
  - l. Parking availability.
  - m. Office, work, and storage areas.
  - n. Equipment deliveries and priorities.
  - o. First aid.
  - p. Security.
  - q. Progress cleaning.
  - r. Working hours.
- C. Progress Meetings: Conduct progress meetings at semi-monthly intervals. Coordinate dates of meetings with preparation of payment requests.
1. Agenda: Review and correct or approve minutes of previous progress meeting. Review other items of significance that could affect progress. Include topics for discussion as appropriate to status of the Project.
    - a. Contractor's Construction Schedule: Review progress since the last meeting. Determine whether each activity is on time, ahead of schedule, or behind schedule, in relation to the Contractor's Construction Schedule. Determine how construction behind schedule will be expedited; secure commitments from parties involved to do so. Discuss whether schedule revisions are required to ensure that current and subsequent activities will be completed within the Contract Time.
    - b. Review present and future needs of each entity present, including the following:
      - 1) Interface requirements.
      - 2) Sequence of operations.
      - 3) Status of submittals.
      - 4) Deliveries.
      - 5) Off-site fabrication.
      - 6) Access.
      - 7) Site utilization.
      - 8) Temporary facilities and controls.
      - 9) Work hours.
      - 10) Hazards and risks.
      - 11) Progress cleaning.
      - 12) Quality and work standards.
      - 13) Change Orders.
      - 14) Documentation of information for payment requests.
  2. Reporting: Distribute minutes of the meeting to each party present and to parties who should have been present. Include a brief summary, in narrative form, of progress since the previous meeting and report.



- a. Schedule Updating: Revise the Contractor’s Construction Schedule after each progress meeting where revisions to the schedule have been made or recognized. Issue revised schedule concurrently with the report of each meeting.

PART 2 - PRODUCTS (Not Used)

PART 3 - EXECUTION (Not Used)

END OF SECTION 01 31 00

CANNOT BE USED FOR BIDDING

**SECTION 01 31 20 – PAYROLL REPORTS**

**PART 1 - GENERAL**

**1.1 RELATED DOCUMENTS**

- A. Drawings and general provisions of the Contract, including General and Supplementary Conditions and other Division 01 Specification Sections, apply to this Section.

**1.2 SUMMARY**

- A. This Section includes administrative and procedural requirements for schedules and reports required for proper performance of the Work, including:
  - 1. State of Delaware Payroll Reports.
- B. Related Sections: The following Sections contain requirements that relate to this Section:
  - 1. Division 00 Section "Supplementary General Conditions A201-2007" specifies requirements for submittal of the Schedule of Values.
  - 2. Division 01 Section "Project Management & Coordination" specifies requirements for submittal and distribution of meeting and conference minutes.

**1.3 SUBMITTAL PROCEDURES**

- A. Coordination: Coordinate preparation and processing of schedules and reports with performance of other construction activities.

**1.4 PAYROLL REPORTS**

- A. State of Delaware Payroll Reports: As required by the State of Delaware, Section 6960, Title 29, of the Delaware Code, payroll wages shall be reported weekly to the Delaware Department of Labor, Division of Industrial Affairs, 4425 North Market Street, Wilmington, DE 19802, phone 302-761-8200. Forms shall be available at the above address. A sample copy of the form is attached under contract forms, State of Delaware Payroll Report.

**PART 2 - PRODUCTS (Not Applicable)**

**PART 3 - EXECUTION (Not Applicable)**

END OF SECTION 01 31 20

**SECTION 01 32 00 – CONSTRUCTION PROGRESS**

**PART 1 - GENERAL**

**1.1 RELATED DOCUMENTS**

- A. Drawings and general provisions of the Contract, including General and Supplementary Conditions and other Division 1 Specification Sections, apply to this Section.

**1.2 SUMMARY**

- A. This Section includes administrative and procedural requirements for documenting the progress of construction during performance of the Work, including the following:

1. Preliminary Construction Schedule.
2. Contractor's Construction Schedule.
3. Submittals Schedule.
4. Daily construction reports.
5. Material location reports.
6. Field condition reports.
7. Construction photographs.

- B. Related Sections include the following:

1. Division 00 Section “Supplementary General Conditions A201-2007” for submitting the Schedule of Values.
2. Division 01 Section “Project Management and Coordination” for submitting and distributing meeting and conference minutes.
3. Division 01 Section “Submittal Procedures” for submitting schedules and reports.
4. Division 01 Section “Closeout Procedures” for submitting photographic negatives as Project Record Documents at Project closeout.

**1.3 DEFINITIONS**

- A. Activity: A discrete part of a project that can be identified for planning, scheduling, monitoring, and controlling the construction project. Activities included in a construction schedule consume time and resources.

1. Critical activities are activities on the critical path. They must start and finish on the planned early start and finish times.
2. Predecessor activity is an activity that must be completed before a given activity can be started.

- B. CPM: Critical path method, which is a method of planning and scheduling a construction project where activities are arranged based on activity relationships. Network calculations determine when activities can be performed and the critical path of Project.

- C. Critical Path: The longest continuous chain of activities through the network schedule that establishes the minimum overall Project duration and contains no float.

- D. Event: The starting or ending point of an activity.

- E. Float: The measure of leeway in starting and completing an activity.
1. Float time is not for the exclusive use or benefit of either Owner or Contractor, but is a jointly owned, expiring Project resource available to both parties as needed to meet schedule milestones and Contract completion date.
  2. Free float is the amount of time an activity can be delayed without adversely affecting the early start of the following activity.
  3. Total float is the measure of leeway in starting or completing an activity without adversely affecting the planned Project completion date.
- F. Major Area: A story of construction, a separate building, or a similar significant construction element.
- G. Milestone: A key or critical point in time for reference or measurement.
- H. Network Diagram: A graphic diagram of a network schedule, showing activities and activity relationships.

#### 1.4 SUBMITTALS

- A. Qualification Data: For firms and persons specified in “Quality Assurance” Article and in-house scheduling personnel to demonstrate their capabilities and experience. Include lists of completed projects with project names and addresses, names and addresses of architects and owners, and other information specified.
- B. Submittals Schedule: Submit three copies of schedule. Arrange the following information in a tabular format:
1. Scheduled date for first submittal.
  2. Specification Section number and title.
  3. Submittal category (action or informational).
  4. Name of subcontractor.
  5. Description of the Work covered.
- C. Contractor’s Construction Schedule: Submit three printed copies of initial schedule, one a reproducible print and one a blue- or black-line print, large enough to show entire schedule for entire construction period.
- D. CPM Reports: Concurrent with CPM schedule, submit three printed copies of each of the following computer-generated reports. Format for each activity in reports shall contain activity number, activity description, original duration, remaining duration, early start date, early finish date, late start date, late finish date, and total float.
1. Activity Report: List of all activities sorted by activity number and then early start date, or actual start date if known.
  2. Logic Report: List of preceding and succeeding activities for all activities, sorted in ascending order by activity number and then early start date, or actual start date if known.
  3. Total Float Report: List of all activities sorted in ascending order of total float.
- E. Daily Construction Reports: Submit two copies at weekly intervals.

- F. Material Location Reports: Submit two copies at weekly intervals.
- G. Field Condition Reports: Submit two copies at weekly intervals.

#### 1.5 QUALITY ASSURANCE

- A. Scheduling Consultant Qualifications: An experienced specialist in CPM scheduling and reporting.

#### 1.6 COORDINATION

- A. Coordinate preparation and processing of schedules and reports with performance of construction activities and with scheduling and reporting of separate contractors.
- B. Coordinate Contractor's Construction Schedule with the Schedule of Values, list of subcontracts, Submittals Schedule, progress reports, payment requests, and other required schedules and reports.
  - 1. Secure time commitments for performing critical elements of the Work from parties involved.
  - 2. Coordinate each construction activity in the network with other activities and schedule them in proper sequence.

### PART 2 - PRODUCTS

#### 2.1 SUBMITTALS SCHEDULE

- A. Preparation: Submit a schedule of submittals, arranged in chronological order by dates required by construction schedule. Include time required for review, resubmittal, ordering, manufacturing, fabrication, and delivery when establishing dates.
  - 1. Coordinate Submittals Schedule with list of subcontracts, the Schedule of Values, and Contractor's Construction Schedule.
  - 2. First Submittal: Submit concurrently with the first complete submittal of Contractor's Construction Schedule.

#### 2.2 CONTRACTOR'S CONSTRUCTION SCHEDULE (CPM SCHEDULE)

- A. CPM Schedule: Prepare Contractor's Construction Schedule using a CPM network analysis diagram.
  - 1. Develop network diagram in sufficient time to submit CPM schedule so it can be accepted for use no later than 15 days after date established for the Notice to Proceed.
  - 2. Establish procedures for monitoring and updating CPM schedule and for reporting progress. Coordinate procedures with progress meeting and payment request dates.
  - 3. Use "one workday" as the unit of time.
- B. CPM Schedule Preparation: Prepare a list of all activities required to complete the Work. Using the preliminary network diagram, prepare a skeleton network to identify probable critical paths.

1. Activities: Indicate the estimated time duration, sequence requirements, and relationship of each activity in relation to other activities. Include estimated time frames for the following activities:
  - a. Preparation and processing of submittals.
  - b. Purchase of materials.
  - c. Delivery.
  - d. Fabrication.
  - e. Installation.
2. Processing: Process data to produce output data or a computer-drawn, time-scaled network. Revise data, reorganize activity sequences, and reproduce as often as necessary to produce the CPM schedule within the limitations of the Contract Time.
3. Format: Mark the critical path. Locate the critical path near center of network; locate paths with most float near the edges.
  - a. Subnetworks on separate sheets are permissible for activities clearly off the critical path.

### 2.3 REPORTS

- A. Daily Construction Reports: Prepare a daily construction report recording the following information concerning events at Project site:
  1. List of subcontractors at Project site.
  2. List of separate contractors at Project site.
  3. Approximate count of personnel at Project site.
  4. High and low temperatures and general weather conditions.
  5. Accidents.
  6. Meetings and significant decisions.
  7. Unusual events (refer to special reports).
  8. Stoppages, delays, shortages, and losses.
  9. Meter readings and similar recordings.
  10. Emergency procedures.
  11. Orders and requests of authorities having jurisdiction.
  12. Change Orders received and implemented.
  13. Construction Change Directives received.
  14. Services connected and disconnected.
  15. Equipment or system tests and startups.
  16. Partial Completions and occupancies.
  17. Substantial Completions authorized.
- B. Material Location Reports: At monthly intervals, prepare a comprehensive list of materials delivered to and stored at Project site. List shall be cumulative, showing materials previously reported plus items recently delivered. Include with list a statement of progress on and delivery dates for materials or items of equipment fabricated or stored away from Project site.
- C. Field Condition Reports: Immediately on discovery of a difference between field conditions and the Contract Documents, prepare a detailed report. Submit with a request for information. Include a detailed description of the differing conditions, together with recommendations for changing the Contract Documents.



PART 3 - EXECUTION (not used)

END OF SECTION 01 32 00

CANNOT BE USED FOR BIDDING

**SECTION 01 33 00 – SUBMITTAL PROCEDURES**

PART 1 - GENERAL

1.1 RELATED DOCUMENTS

- A. Drawings and general provisions of the Contract, including General and Supplementary Conditions and other Division 01 Specification Sections, apply to this Section.

1.2 SUMMARY

- A. This Section includes administrative and procedural requirements for submitting Shop Drawings, Product Data, Samples, and other miscellaneous submittals.
- B. Related Sections include the following:
  - 1. Division 01 Section “Project Management and Coordination” for submitting Coordination Drawings.

1.3 DEFINITIONS

- A. Action Submittals: Written and graphic information that requires the Architect’s responsive action.
- B. Informational Submittals: Written information that does not require the Architect’s approval. Submittals may be rejected for not complying with requirements.

1.4 SUBMITTAL PROCEDURES

- A. General: Architect will provide electronic copies of CADD drawings of the Contract Drawings for Contractor’s use in preparing submittals.
  - 1. Upon request contractor shall sign a release form provided by the Architect and payment of the processing fee for each consultant’s CADD files. Only plan drawings and backgrounds to be provided.
- B. Coordination: Coordinate preparation and processing of submittals with performance of construction activities.
  - 1. Coordinate each submittal with fabrication, purchasing, testing, delivery, other submittals, and related activities that requires sequential activity.
  - 2. Coordinate transmittal of different types of submittals for related parts of the Work so processing will not be delayed because of need to review submittals concurrently for coordination.
    - a. The Architect reserves the right to withhold action on a submittal requiring coordination with other submittals until related submittals are received.

- C. Submittals Schedule: Comply with requirements in Division 1 Section “Construction Progress Documentation” for list of submittals and time requirements for scheduled performance of related construction activities.
- D. Processing Time: Allow enough time for submittal review, including time for resubmittals, as follows. Time for review shall commence on the Architect’s receipt of submittal.
1. Initial Review: Allow 15 days for initial review of each submittal. Allow additional time if processing must be delayed to permit coordination with subsequent submittals. The Architect will advise the Contractor when a submittal being processed must be delayed for coordination.
  2. Concurrent Review: Where concurrent review of submittals by the Architect’s consultants, the Owner, or other parties is required, allow 21 days for initial review of each submittal.
- E. Identification: Place a permanent label or title block on each submittal for identification.
1. Indicate name of firm or entity that prepared each submittal on label or title block.
  2. Provide a space approximately 4 by 5 inches (100 by 125 mm) on label or beside title block to record the Contractor’s review and approval markings and action taken by the Architect.
  3. Include the following information on label for processing and recording action taken:
    - a. Project name.
    - b. Date.
    - c. Name and address of Architect.
    - d. Name and address of Contractor.
    - e. Name and address of subcontractor.
    - f. Name and address of supplier.
    - g. Name of manufacturer.
    - h. Number and title of appropriate Specification Section.
    - i. Drawing number and detail references, as appropriate.
- F. Deviations: Highlight, encircle, or otherwise identify deviations from the Contract Documents on submittals.
- G. Additional Copies: Unless additional copies are required for final submittal, and unless the Architect observes noncompliance with provisions of the Contract Documents, initial submittal may serve as final submittal.
1. Submit one copy of submittal to concurrent reviewer in addition to specified number of copies to the Architect.
  2. Additional copies submitted for maintenance manuals will not be marked with action taken and will be returned.
- H. Transmittal: Package each submittal individually and appropriately for transmittal and handling. Transmit each submittal using a transmittal form. The Architect will return submittals received from sources other than the Contractor.
1. On an attached separate sheet, prepared on the Contractor’s letterhead, record relevant information, requests for data, revisions other than those requested by the Architect on previous submittals, and deviations from requirements of the Contract Documents,

- including minor variations and limitations. Include the same label information as the related submittal.
- 2. Include the Contractor’s certification stating that information submitted complies with requirements of the Contract Documents.
- I. Use for Construction: Use only final submittals with mark indicating action taken by the Architect in connection with construction.

## PART 2 - PRODUCTS

### 2.1 ACTION SUBMITTALS

- A. General: Prepare and submit Action Submittals required by individual Specification Sections.
  - 1. Number of Copies: Submit five copies of each submittal, unless otherwise indicated. The Architect will return two copies. Mark up and retain one returned copy as a Project Record Document.
- B. Product Data: Collect information into a single submittal for each element of construction and type of product or equipment.
  - 1. If information must be specially prepared for submittal because standard printed data are not suitable for use, submit as Shop Drawings, not as Product Data.
  - 2. Mark each copy of each submittal to show which products and options are applicable.
  - 3. Include the following information, as applicable:
    - a. Manufacturer’s written recommendations.
    - b. Manufacturer’s product specifications.
    - c. Manufacturer’s installation instructions.
    - d. Standard color charts.
    - e. Manufacturer’s catalog cuts.
    - f. Wiring diagrams showing factory-installed wiring.
    - g. Printed performance curves.
    - h. Operational range diagrams.
    - i. Mill reports.
    - j. Standard product operating and maintenance manuals.
    - k. Compliance with recognized trade association standards.
    - l. Compliance with recognized testing agency standards.
    - m. Application of testing agency labels and seals.
    - n. Notation of coordination requirements.
- C. Shop Drawings: Prepare Project-specific information, drawn accurately to scale. Do not base Shop Drawings on reproductions of the Contract Documents or standard printed data.
  - 1. Preparation: Include the following information, as applicable:
    - a. Dimensions.
    - b. Identification of products.
    - c. Fabrication and installation drawings.
    - d. Roughing-in and setting diagrams.

- e. Wiring diagrams showing field-installed wiring, including power, signal, and control wiring.
  - f. Shop work manufacturing instructions.
  - g. Templates and patterns.
  - h. Schedules.
  - i. Design calculations.
  - j. Compliance with specified standards.
  - k. Notation of coordination requirements.
  - l. Notation of dimensions established by field measurement.
- 2. Number of Copies: Submit one correctable, translucent, reproducible print and six blue- or black-line print of each submittal. The Architect will return the reproducible print.
- D. Samples: Prepare physical units of materials or products, including the following.
  - 1. Samples for Verification: Submit full-size units or Samples of size indicated, prepared from the same material to be used for the Work, cured and finished in manner specified, and physically identical with the product proposed for use and that show full range of color and texture variations expected. Samples include, but are not limited to, the following: partial sections of manufactured or fabricated components; small cuts or containers of materials; complete units of repetitively used materials; swatches showing color, texture, and pattern; color range sets; and components used for independent testing and inspection.
  - 2. Submit Samples for review of kind, color, pattern, and texture for a final check of these characteristics with other elements and for a comparison of these characteristics between final submittal and actual component as delivered and installed.
    - a. If variation in color, pattern, texture, or other characteristic is inherent in the product represented by a Sample, submit at least two sets of paired units that show approximate limits of the variations.
    - b. Refer to individual Specification Sections for requirements for Samples that illustrate workmanship, fabrication techniques, details of assembly, connections, operation, and similar construction characteristics.
  - 3. Disposition: Maintain sets of approved Samples at Project site, available for quality-control comparisons throughout the course of construction activity. Sample sets may be used to determine final acceptance of construction associated with each set.
    - a. Samples that may be incorporated into the Work are indicated in individual Specification Sections. Such Samples must be in an undamaged condition at time of use.
- E. Product Schedule or List: Prepare a written summary indicating types of products required for the Work and their intended location. Include the following information in tabular form:
  - 1. Type of product. Include unique identifier for each product.
  - 2. Number and name of room or space.
  - 3. Location within room or space.
- F. Submittals Schedule: Comply with requirements in Division 1 Section “Construction Progress Documentation.”

- G. Application for Payment: Comply with requirements in Division 1 Section “Payment Procedures.”
- H. Schedule of Values: Comply with requirements in Division 1 Section “Payment Procedures.”

## 2.2 INFORMATIONAL SUBMITTALS

- A. General: Prepare and submit Informational Submittals required by other Specification Sections.
  - 1. Number of Copies: Submit one copies of each submittal, unless otherwise indicated. The Architect will not return copies.
  - 2. Certificates and Certifications: Provide a notarized statement that includes signature of entity responsible for preparing certification. Certificates and certifications shall be signed by an officer or other individual authorized to sign documents on behalf of that entity.
  - 3. Test and Inspection Reports: Comply with requirements in Division 1 Section “Quality Requirements.”
- B. Qualification Data: Prepare written information that demonstrates capabilities and experience of firm or person. Include lists of completed projects with project names and addresses, names and addresses of architects and owners, and other information specified.
- C. Product Certificates: Prepare written statements on manufacturer’s letterhead certifying that product complies with requirements.
- D. Welding Certificates: Prepare written certification that welding procedures and personnel comply with requirements. Submit record of Welding Procedure Specification (WPS) and Procedure Qualification Record (PQR) on AWS forms. Include names of firms and personnel certified.
- E. Installer Certificates: Prepare written statements on manufacturer’s letterhead certifying that Installer complies with requirements and, where required, is authorized for this specific Project.
- F. Manufacturer Certificates: Prepare written statements on manufacturer’s letterhead certifying that manufacturer complies with requirements. Include evidence of manufacturing experience where required.
- G. Material Certificates: Prepare written statements on manufacturer’s letterhead certifying that material complies with requirements.
- H. Material Test Reports: Prepare reports written by a qualified testing agency, on testing agency’s standard form, indicating and interpreting test results of material for compliance with requirements.
- I. Preconstruction Test Reports: Prepare reports written by a qualified testing agency, on testing agency’s standard form, indicating and interpreting results of tests performed before installation of product, for compliance with performance requirements.
- J. Compatibility Test Reports: Prepare reports written by a qualified testing agency, on testing agency’s standard form, indicating and interpreting results of compatibility tests performed before installation of product. Include written recommendations for primers and substrate preparation needed for adhesion.



- K. Field Test Reports: Prepare reports written by a qualified testing agency, on testing agency's standard form, indicating and interpreting results of field tests performed either during installation of product or after product is installed in its final location, for compliance with requirements.
- L. Product Test Reports: Prepare written reports indicating current product produced by manufacturer complies with requirements. Base reports on evaluation of tests performed by manufacturer and witnessed by a qualified testing agency, or on comprehensive tests performed by a qualified testing agency.
- M. Research/Evaluation Reports: Prepare written evidence, from a model code organization acceptable to authorities having jurisdiction, that product complies with building code in effect for Project. Include the following information:
1. Name of evaluation organization.
  2. Date of evaluation.
  3. Time period when report is in effect.
  4. Product and manufacturers' names.
  5. Description of product.
  6. Test procedures and results.
  7. Limitations of use.
- N. Maintenance Data: Prepare written and graphic instructions and procedures for operation and normal maintenance of products and equipment. Comply with requirements in Division 1 Section "Closeout Procedures".
- O. Design Data: Prepare written and graphic information, including, but not limited to, performance and design criteria, list of applicable codes and regulations, and calculations. Include list of assumptions and other performance and design criteria and a summary of loads. Include load diagrams if applicable. Provide name and version of software, if any, used for calculations. Include page numbers.
- P. Manufacturer's Instructions: Prepare written or published information that documents manufacturer's recommendations, guidelines, and procedures for installing or operating a product or equipment. Include name of product and name, address, and telephone number of manufacturer. Include the following, as applicable:
1. Preparation of substrates.
  2. Required substrate tolerances.
  3. Sequence of installation or erection.
  4. Required installation tolerances.
  5. Required adjustments.
  6. Recommendations for cleaning and protection.
- Q. Manufacturer's Field Reports: Prepare written information documenting factory-authorized service representative's tests and inspections. Include the following, as applicable:
1. Name, address, and telephone number of factory-authorized service representative making report.
  2. Statement on condition of substrates and their acceptability for installation of product.
  3. Statement that products at Project site comply with requirements.

4. Summary of installation procedures being followed, whether they comply with requirements and, if not, what corrective action was taken.
  5. Results of operational and other tests and a statement of whether observed performance complies with requirements.
  6. Statement whether conditions, products, and installation will affect warranty.
  7. Other required items indicated in individual Specification Sections.
- R. Insurance Certificates and Bonds: Prepare written information indicating current status of insurance or bonding coverage. Include name of entity covered by insurance or bond, limits of coverage, amounts of deductibles, if any, and term of the coverage.

### PART 3 - EXECUTION

#### 3.1 CONTRACTOR'S REVIEW

- A. Review each submittal and check for compliance with the Contract Documents. Note corrections and field dimensions. Mark with approval stamp before submitting to the Architect.
- B. Approval Stamp: Stamp each submittal with a uniform approval stamp. Include Project name and location, submittal number, Specification Section title and number, name of reviewer, date of the Contractor's approval, and statement certifying that submittal has been reviewed, checked, and approved for compliance with the Contract Documents.

#### 3.2 ARCHITECT'S ACTION

- A. General: The Architect will not review submittals that do not bear the Contractor's approval stamp and will return them without action.
- B. Action Submittals: The Architect will review each submittal, make marks to indicate corrections or modifications required, and return it. The Architect will stamp each submittal with an action stamp and will mark stamp appropriately to indicate action taken, as follows:
- C. Informational Submittals: The Architect will review each submittal and will not return it, or will reject and return it if it does not comply with requirements. The Architect will forward each submittal to appropriate party.
- D. Submittals not required by the Contract Documents will not be reviewed and may be discarded.

END OF SECTION 01 33 00

**SECTION 01 33 01 – CADD RELEASE**

**Use and Indemnification Agreement - INSTRUCTIONS**

**USE AND INDEMNIFICATION AGREEMENT**

Please be aware that Tetra Tech charges contractor(s) for electronic files (this applies to files in AutoCAD (or similar) format).

*PDF's, which are simply an electronic scan of the drawings, do not require the use of the indemnification form; however we charge \$50 per PDF to cover our expenses. Tetra Tech must receive the contractor's check prior to sending PDF's.*

For AutoCAD type files, the cost is \$100 per electronic drawing, regardless of the number of drawings they are requesting. The Use and Indemnification Agreement is to be signed by the Prime Contractor. Should a subcontractor, such as a steel fabricator, ductwork detailer, desire electronic files, they would need to pursue this request through their Prime Contractor who has the contract with the Client.

**Due to the inherent value to the company of our typical details and our other standards, we limit the drawings types that we will release via this indemnification form to plan type drawings. Typical detail sheets are not to be released in the form of an electronic AutoCAD drawing file.**

**In addition, our internal individual Base Plans will not be released; we limit what the contractor can purchase to the actual individual contract drawings.**

After the Prime Contractor has determined the number of drawings that they will need, fill out the following two pages. The second page of the form, marked Use and Indemnification Agreement – Business Office, needs to be sent to the Business Office with the Contractor check made out to Tetra Tech. We will not release electronic files until we receive this form and the check.



## **Use and Indemnification Agreement**

Re: "W-1" Building Roof Replacement – James T. Vaughn Correctional Center

Tt Project No. 143-16096-12022

*Whereas*, \_\_\_\_\_ (hereinafter the "Contractor"), acknowledges that it has requested certain electronic files and/or media of the Drawings and/or Specifications for the above-referenced Project which are the property of Tetra Tech Engineers, Architects & Landscape Architects, P.C. d/b/a Tetra Tech Architects & Engineers (hereinafter "Tetra Tech").

*Whereas*, Contractor further acknowledges all requests for electronic files require a pre-payment of \$100/file (Each individual drawing in the set of Contract Documents represents 1 file), regardless of the number of files requested, prior to receiving said files from Tetra Tech.

*Now, therefore*, Contractor hereby warrants and covenants that it will abide by the following provisions:

### **A. Indemnification**

1. In consideration of permission to use electronic files or media, including but not limited to electronic files of drawings created by use of computer, for the Work of this Project only, and which the Contractor has requested from Tetra Tech, the Contractor to the fullest extent permitted by law, hereby agrees to indemnify and hold harmless Tetra Tech, its agents, employees, officers, directors and consultants from and against any and all claims, damages, losses and expenses, including any attorneys' fees, arising out of, resulting from or in connection with any and all use of said electronic materials, but only if such claim, damage, loss or expense is caused in whole or in part by the Contractor, its employees, agents, officers, directors, or any other party directly or indirectly employed by any of them or any party for whom any of them may be liable, regardless of whether or not it is caused by a party indemnified hereunder. Such obligation shall not be construed to reduce or negate any other right or obligation of indemnification that would otherwise exist as to any party hereto. This indemnification shall not apply to the liability of the indemnitee arising out of its own negligence. This indemnification shall not be limited in any way because of any limitation on damages, compensation or benefits under any statute, law or governmental requirement of any sort.
2. The following shall be included within the definition of "expenses" herein: (a) any time expended by the indemnified party of its employees, agents, officers and directors at their usual and customary billing rates, as well as all out-of-pocket expenses such as long-distance telephone calls, costs of reproduction, expenses of travel and lodging; (b) all costs and expenses of experts, consultants, engineers, and any other party retained by the indemnified party reasonably required to defend the claim; (c) all costs, including reasonable attorneys' fees, incurred in bringing any action to enforce the provisions of this indemnification. The following shall be included within the definition of "action" herein: any case brought in any state or federal court, any arbitration, any mediation, and any similar forum for resolution of any dispute herein, and shall also include any counterclaim or third-party action in any such forum.

### **B. Use and Compatibility**

1. Tetra Tech' instruments of service are furnished without guarantee of compatibility with the Contractor's software or hardware, and Tetra Tech' sole responsibility for the electronic media is to furnish a replacement for defective disks within thirty (30) days after delivery to Contractor.
2. Because data stored on electronic media can deteriorate undetected or be modified without Tetra Tech' knowledge, the Contractor agrees that Tetra Tech will not be held liable for the completeness or correctness of the electronic media after an acceptance period of thirty (30) days after delivery of the electronic files. Tetra Tech does confirm the accuracy of the final sealed hard copy drawings, previously submitted pursuant to the Prime Agreement for this Project.
3. The electronic files are submitted to the Contractor for a thirty (30) day acceptance period. During this period, the Contractor may review and examine these files, and any errors detected during this time will be corrected by Tetra Tech. Any changes requested after the acceptance period will be considered additional services to be performed on a time and materials basis, at Tetra Tech's standard cost plus terms and conditions.
4. Tetra Tech retains ownership of the printed hard copy Drawings and Specifications and the electronic media. The Contractor is granted a license for their use, but only in the operation and maintenance of the Project. Use of these materials for modification, extension, or expansion of this Project or any other project, unless under the direction of Tetra Tech, shall be without liability to Tetra Tech and Tetra Tech's consultants.

### **IN WITNESS WHEREOF:**

Contractor: \_\_\_\_\_  
Signed name: \_\_\_\_\_  
Printed Name: \_\_\_\_\_  
Title: \_\_\_\_\_  
Date: \_\_\_\_\_



**TETRA TECH**  
ARCHITECTS & ENGINEERS

240 Continental Drive, Suite 200  
Newark, Delaware 19713  
Tel. (302) 738-7551  
Fax (302) 454-5980

**Use and Indemnification Agreement** – Business Office

.....  
**Electronic Drawing Files**

Prime Contractor Name

Prime Contractor Address

Contact to Receive Invoices

Project Name                      “W-1” Building Roof Replacement – James T. Vaughn  
Correctional Center

Project Number                      143-16096-12022

Number of Drawing Files                      (Each individual drawing in the set of Contract Documents represents 1 file)

List each Drawing # Requested

Contractor Signature \_\_\_\_\_

If transmission is not received as noted, kindly notify us at once.

**SECTION 01 35 13.16 – SECURITY PROCEDURES**

**PART 1 GENERAL**

**1.01 REQUIREMENTS INCLUDED**

- A. The correctional facility has issued regulations to be observed by all Contractors, their subcontractors and employees and other firms providing services for or otherwise assigned to or working on the Project in order to minimize disruption to prison operations, maintain security and to facilitate the construction process. While working inside the prison facilities on a regular or occasional basis, it must be clearly understood that prison security requirements will at all times take precedence over construction operations. The Contractor shall comply with all such regulations and consider the regulations when preparing his/her bid.

**1.02 RELATED REQUIREMENTS**

- A. General and Supplemental Conditions.
- B. Section 01 11 00 - Summary
- C. Section 01 50 00 - Temporary Facilities & Controls

**1.03 PERSONNEL IDENTIFICATION AND BACKGROUND CHECK**

- A. All Contractors shall have their employees, subcontractors, and manufacturers' technical representative complete and submit to the Maintenance Superintendent a request for criminal history record information (see form required for submittal at end of this specification section). The background check takes approximately one week from date of receipt to be processed. Without this background check, workers will not be permitted to enter the prison grounds and/or the construction site.
- A. Should any employee's request for criminal history be processed and the employee be found to have a criminal record, the superintendent, or his/her designee, has the right to refuse that employee access to any areas under direct custody control. The Office of Management and Budget will be notified in writing of any workers refused access due to a criminal record.

**B. IDENTIFICATION CARDS**

- 1. All persons who have submitted a request for criminal history information will be required to submit to a photograph for an identification card which will be retained on file in an area designated by the Maintenance Superintendent. Each employee will be required to visually display this identification card while working in any area under the control of the Department of Corrections.

- a. The following information must be provided and will be displayed on the identification card:

- 1. Contractor working for



2. Worker's name
3. Photograph

2. The identification card will be issued for authorized access to controlled custody areas and shall be surrendered upon exiting.
3. Contractors are requested to notify the Director of Custody of Operations upon the termination of worker's services in order that the identification card on file can be pulled and rendered inactive.

1.04 GENERAL REQUIREMENTS

- A. When workers are finished for the day, all tools will be accounted for by the worker and escorting officer.
- B. Workers once entering controlled areas are not permitted to wander from the work area. Should a worker need to go to another area, he/she will be escorted by an officer.
- C. Should work require more than one day to complete the job, permission to construct and use temporary storage facilities is solely at the discretion of the prison authorities. The facility will not accept responsibility for any loss or damage to materials left on site. All tools and equipment should be removed daily.
- D. It is essential that construction operation and debris removal be conducted in a manner to assure that materials which might be used as weapons do not fall into the hands of inmates.
- E. Anything of unusual nature such as loss of key, identification cards, tools, piping, etc., shall be reported immediately to the escorting officer.
- F. In the event that construction requires the disruption of plumbing, electrical power, etc., the Director of Custody of Operations must receive at least twenty four (24) hours advance notice in order to preserve security and not to disrupt routine activities. When temporary shutdown of service is unavoidable, the work shall be completed at night during a time when the institution's routine will not be interfered with.
- G. Workers will be denied access to controlled areas should they have relatives or close friends incarcerated in the facility.
- H. Workers shall be subjected to all rules and regulations and shall comply with the escorting officer's instruction accordingly.

1.05 SPECIAL REQUIREMENTS

- A. Materials shall be moved through the buildings using rubber tired vehicles which shall be properly controlled at all times to avoid damage to existing walls, floors, and ceiling surfaces, including doors and door and/or window frames.
- B. Water damage will not be tolerated and it is incumbent upon the contractor to take all steps necessary to keep the existing premises dry at all times.

- C. All welding and cutting shall be performed by qualified and certified welders. Certificates shall be on file with the Construction Manager prior to commencement of any welding.
- D. Existing streets, pavements, lawns, curbs and other finished surfaces disturbed or damaged by excavation or other construction activities shall be repaired and restored to their original conditions to the satisfaction of the Owner, Construction Manager and local authorities.

1.06 SITE SECURITY

- A. The following regulations must be observed by all persons having any association with the construction of this project (employees, subcontractors, workmen, service men, manufacturer's representative, etc.):
  - 1. Photo Identification Card
    - a. Each trade subcontractor shall submit a list of workers who will be on site. The list will contain the following information on each employee:
      - 1. Name
      - 2. Date of Birth
      - 3. Social Security Number
      - 4. Address
    - b. Each trade subcontractor will pick up the photo identification cards at the Main Gate (where they will be secured when not in use). He will transport the identification cards and issue the identification card upon arrival of the construction workers (after identifying the worker). The cards will be collected at the end of the day and returned to the Main Gate.
    - c. One day workers will receive a temporary identification card after providing Main Gate Officers with pertinent information.
  - 2. Assigning Men to the Site
    - a. Each trade subcontractor shall notify the Maintenance Superintendent twenty four (24) hours in advance, but not later than 12:00 noon, on the previous work day before sending men to the project site, so an officer can be assigned to accompany all his personnel.
  - 3. Tools and Materials
    - a. No tools or materials shall be left unguarded at any time, and they shall be removed from the working areas at the end of each working day or at anytime the workmen and assigned officer leave the area.
  - 4. Prison Records

- a. Where a workman or representative visiting the institution has a prison record, the trade subcontractor shall be responsible for obtaining the particulars concerning his record, and notifying the institution at least twenty four (24) hours in advance of his visit. The institution will then notify the trade subcontractor and give or deny permission for that person to enter the institution. Any workman denied entrance to the institution must be replaced by the trade subcontractor or subcontractor at no additional cost.
5. Workmen Lunch Area/Searches
  - a. Workmen will be expected to stay in their respective working areas during their lunch period, unless leaving the grounds is permitted.
  - b. All workmen will be expected to submit to search of themselves, their tool boxes, lunch containers, and/or their vehicles at any time, if the search is deemed necessary.
6. Prohibited Items
  - a. The following items are prohibited from being brought onto the prison grounds and construction site:
    1. Alcoholic beverages and drugs.
    2. Explosives and firearms
7. Working Dress and Workmen
  - a. Workmen will maintain proper attire while working at the institution.
8. It is forbidden to aid or abet the escape of any inmate, or to advise, connive or assist in any escape, or to conceal any inmate after escape, or withhold information pertaining hereto. Violation of this prohibition can result in prosecution and the law provides for punishment of fine and imprisonment.
9. It is likewise strictly forbidden to bring into or take out of the prison either for pay, or for favor, for any inmate, any article without the proper authorization from the Maintenance Superintendent.
10. You are not authorized to roam at will throughout the prison. You will restrict yourself to going directly to those places where your work is conducted and remaining away from all areas where you have no business.
11. Stopping to socialize, exchange pleasantries, or conduct business with inmates in traffic areas (hallways, center areas, etc.) Is prohibited. Also no affectionate or intimate behavior between official visitors and inmates permitted.
12. Your automobile is to be parked in a location designated by the Director of Custody of Operations. Parked vehicles must always have the ignition locked and if the

interior of the car contains packages, clothing, or any other removable articles, the doors must be locked as well.

13. No photographs may be taken without proper authorization. No public news releases may be given without similar authorization.
14. You are not authorized to escort any person, not previously approved, onto the prison grounds or into the prison.
15. The offering and/or giving of any tips, gratuities, fees, etc. to any inmates and/or prison personnel is strictly prohibited.
16. The use of indecent, abusive or profane language is forbidden anywhere on the prison property.
17. Civilian or other clothing should not be left carelessly in places where it may be acquired and worn by inmates.
18. In the event an acquaintance, friend, or relative of contractor's employee should be an inmate of the institution at which you are working, it is advisable that you communicate this confidentially to the Maintenance Superintendent.
19. Tools and Equipment Safety
  - a. Flammable Liquids: Maintain flammable liquid (e.g., gasoline, fuels, etc.) in secure containers at all times, in compliance with OSHA regulations.
  - b. Tools: Maintain tools and related equipment (e.g. sprinkler heads, hydrants, wires, cables, ducts, manholes, posts, poles, signals, alarm boxes, etc.) at all times.
  - c. Powder Actuated Tools: Comply with Owner's and Maintenance Superintendent directions for control of powder used and stored.
20. Construction Personnel Vehicle Parking:
  - a. Parking spaces for privately owned vehicles operated by construction personnel may be limited.
  - b. The Maintenance Superintendent will assign areas within the prison site for parking. Sufficient space will be provided to park privately owned vehicles operated by construction personnel on site.
  - c. Vehicle inspections may be conducted at discretion of the Maintenance Superintendent for the duration of the Contract.

## 1.07

### FIRE PROTECTION

- A. Protect and maintain fire department facilities (e.g., sprinkler heads, hydrants, wires, cables, ducts, manholes, posts, poles, signals, alarm boxes, etc.) at all times.

- B. Maintain unobstructed access to the following at all times: Fire hydrants and fire alarm boxes.
- C. Immediately notify the Fire Department in the event of accidental damage to fire department facilities.
- D. Immediately restore damaged facilities to original condition at no increase to Contract Sum.
  - 1. Restoration: Approved by Fire Department authorized representative.

END OF SECTION 01 35 13.16

**SECTION 01 35 13.17 – SECURITY REQUIREMENTS**

**CONTRABAND/TOOL CONTROL**

Title 11, Section 1256 of the Delaware Code specifies that.

"A person is guilty of promoting prison contraband when: (1) he knowingly and unlawfully introduces any contraband into a detention facility, or (2) being a person confined in a detention facility, he knowingly and unlawfully makes, obtains, or possesses any contraband."

No one may introduce into or possess on the grounds of any institution of any of the following which are considered to be contraband except as noted.

1. Any intoxicating beverage or tobacco products.
2. Any narcotic, hypnotic, barbiturate, hallucinogenic drug, central nervous stimulant or prescription drug except as authorized or approved by an institution affiliated physician.
3. Any firearm or instrument customarily used or designed to be used as a dangerous weapon, or an explosive device, except as authorized by the institution and/or Departmental Administration.
4. Any instrument that may be used as an aid in attempting an escape.
5. Hypodermic needle, syringe or other article, instrument or substance specifically prohibited by the institution administration except as authorized.
6. An article of State property for the purpose of removing it from State property without authorization from administrative or supervisory personnel.
7. Vehicles are not to be left with keys in them at any time while on state property.

In addition to the above, no inmate may possess:

1. Any tool, instrument or implement which could be used as a dangerous weapon except as are assigned by and used under the supervision of authorized personnel.
2. Money
3. Inmates are not permitted to fraternize with the public or contractors.

**Department of Correction**

**Contraband/Tool Control**

- A. Private or Contract Repair and Maintenance Workers: Private contracted repairmen or contract maintenance workers employed by, or under contract to perform services, maintenance repair or construction within the Institution must complete an inventory listing of all tools, tool boxes and related equipment prior to admittance into the Institution. A staff member as so assigned must escort tradesmen or other non-employee workers while in the Institution. At entry control points,

vehicles and personnel will be searched, to include any tools or relating equipment. No tools will remain on work sites upon departure. Activities must be performed as authorized with proper security and safety precautions.

B. Classification of Tools: It is difficult to classify every specific tool. However, the classification of tools can be determined according to the following categories:

1. Restricted tools are items that can be used by inmates either in effecting an escape or causing death or serious injury. The following tools are typical examples.
  - a. Diamond-point drills.
  - b. Ice picks.
  - c. Hones and sharpening stock.
  - d. Metal cutters, blades.
  - e. Bolt cutters.
  - f. Cleaners.
  - g. Cutting torches.
  - h. Electric drills, portable.
  - i. Electric bench and portable grinders.
  - j. Files.
  - k. Gear pullers.
  - l. Diamond point and regular hacksaw blades.

C. Lost or stolen tools must be reported to security of the Department of Correction.

D. Broken saw blades must be removed from the property (not left or discarded on site).



**SECTION 01 50 00 – TEMPORARY FACILITIES AND CONTROLS**

**PART 1 - GENERAL**

**1.1 RELATED DOCUMENTS**

- A. Drawings and general provisions of the Contract, including General and Supplementary Conditions and other Division 01 Specification Sections, apply to this Section.

**1.2 SUMMARY**

- A. This Section includes requirements for temporary facilities and controls, including temporary utilities, support facilities, and security and protection facilities.
- B. Temporary utilities include, but are not limited to, the following:
  - 1. Sewers and drainage.
  - 2. Water service and distribution.
  - 3. Sanitary facilities, including toilets, wash facilities, and drinking-water facilities.
  - 4. Heating and cooling facilities.
  - 5. Ventilation.
  - 6. Electric power service.
  - 7. Lighting.
  - 8. Telephone service.
- C. Support facilities include, but are not limited to, the following:
  - 1. Temporary roads and paving.
  - 2. Dewatering facilities and drains.
  - 3. Project identification and temporary signs.
  - 4. Waste disposal facilities.
  - 5. Field offices.
  - 6. Storage and fabrication sheds.
  - 7. Lifts and hoists.
  - 8. Temporary elevator usage.
  - 9. Temporary stairs.
  - 10. Construction aids and miscellaneous services and facilities.
- D. Security and protection facilities include, but are not limited to, the following:
  - 1. Environmental protection.
  - 2. Storm water control.
  - 3. Tree and plant protection.
  - 4. Pest control.
  - 5. Site enclosure fence.
  - 6. Security enclosure and lockup.
  - 7. Barricades, warning signs, and lights.
  - 8. Covered walkways.
  - 9. Temporary enclosures.
  - 10. Temporary partitions.
  - 11. Fire protection.

E. Related Sections include the following:

1. Division 01 Section “Submittal Procedures” for procedures for submitting copies of implementation and termination schedule and utility reports.

### 1.3 USE CHARGES

- A. Temporary water and electric will be provided by the Owner.

### 1.4 QUALITY ASSURANCE

- A. Standards: Comply with ANSI A10.6, NECA’s “Temporary Electrical Facilities,” and NFPA 241.
  1. Trade Jurisdictions: Assigned responsibilities for installation and operation of temporary utilities are not intended to interfere with trade regulations and union jurisdictions.
  2. Electric Service: Comply with NECA, NEMA, and UL standards and regulations for temporary electric service. Install service to comply with NFPA 70.
- B. Tests and Inspections: Arrange for authorities having jurisdiction to test and inspect each temporary utility before use. Obtain required certifications and permits.

### 1.5 PROJECT CONDITIONS

- A. Temporary Utilities: At earliest feasible time, when acceptable to the Owner, change over from use of temporary service to use of permanent service.
  1. Temporary Use of Permanent Facilities: Installer of each permanent service shall assume responsibility for operation, maintenance, and protection of each permanent service during its use as a construction facility before the Owner’s acceptance, regardless of previously assigned responsibilities.
- B. Conditions of Use: The following conditions apply to use of temporary services and facilities by all parties engaged in the Work:
  1. Keep temporary services and facilities clean and neat.
  2. Relocate temporary services and facilities as required by progress of the Work.

## PART 2 - PRODUCTS

### 2.1 MATERIALS

- A. General: Provide new materials. Undamaged, previously used materials in serviceable condition may be used if approved by the Architect. Provide materials suitable for use intended.

### 2.2 EQUIPMENT

- A. General: Provide equipment suitable for use intended.
- B. Fire Extinguishers: Hand carried, portable, UL rated. Provide class and extinguishing agent as indicated or a combination of extinguishers of NFPA-recommended classes for exposures.

1. Comply with NFPA 10 and NFPA 241 for classification, extinguishing agent, and size required by location and class of fire exposure.
- C. Self-Contained Toilet Units: Single-occupant units of chemical, aerated recirculation or combustion type; vented; fully enclosed with a glass-fiber-reinforced polyester shell or similar nonabsorbent material.
- D. Heating Equipment: Unless the Owner authorizes use of permanent heating system, provide vented, self-contained, liquid-propane-gas or fuel-oil heaters with individual space thermostatic control.
  1. Use of gasoline-burning space heaters, open-flame heaters, or salamander-type heating units is prohibited.
  2. Heating Units: Listed and labeled, by a testing agency acceptable to authorities having jurisdiction, and marked for intended use for type of fuel being consumed.
- E. Electrical Outlets: Properly configured, NEMA-polarized outlets to prevent insertion of 110- to 120-V plugs into higher-voltage outlets; equipped with ground-fault circuit interrupters, reset button, and pilot light.
- F. Power Distribution System Circuits: Where permitted and overhead and exposed for surveillance, wiring circuits, not exceeding 125-V and 20-A rating, and lighting circuits may be nonmetallic sheathed cable.

### PART 3 - EXECUTION

#### 3.1 INSTALLATION, GENERAL

- A. Locate facilities where they will serve the Project adequately and result in minimum interference with performance of the Work. Relocate and modify facilities as required.
- B. Provide each facility ready for use when needed to avoid delay. Maintain and modify as required. Do not remove until facilities are no longer needed or are replaced by authorized use of completed permanent facilities.

#### 3.2 TEMPORARY UTILITY INSTALLATION

- A. Water Service: Use of the Owner's existing water service facilities will be permitted, as long as facilities are cleaned and maintained in a condition acceptable to the Owner. At Substantial Completion, restore these facilities to condition existing before initial use.
  1. Provide rubber hoses as necessary to serve the Project site.
  2. Where installations below an outlet might be damaged by spillage or leakage, provide a drip pan of suitable size to minimize water damage. Drain accumulated water promptly from pans.
- B. Sanitary Facilities: Provide temporary toilets, wash facilities, and drinking-water fixtures. Comply with regulations and health codes for type, number, location, operation, and maintenance of fixtures and facilities.
  1. Disposable Supplies: Provide toilet tissue, paper towels, paper cups, and similar disposable materials for each facility. Maintain adequate supply. Provide covered waste containers for disposal of used material.

2. Toilets: Use of the Owner’s existing toilet facilities will not be permitted, as long as facilities are cleaned and maintained in a condition acceptable to the Owner. At Substantial Completion, restore these facilities to condition existing before initial use.
  - C. Heating and Cooling: Provide temporary heating and cooling required by construction activities for curing or drying of completed installations or for protecting installed construction from adverse effects of low temperatures or high humidity. Select equipment from that specified that will not have a harmful effect on completed installations or elements being installed.
    1. Maintain a minimum temperature of 50 deg F (10 deg C) in permanently enclosed portions of building for normal construction activities, and 65 deg F (18.3 deg C) for finishing activities and areas where finished Work has been installed.
  - D. Electric Power Service: Use of the Owner’s existing electric power service will be permitted, as long as equipment is maintained in a condition acceptable to the Owner.
  - E. Electric Distribution: Provide receptacle outlets adequate for connection of power tools and equipment.
    1. Provide waterproof connectors to connect separate lengths of electrical power cords if single lengths will not reach areas where construction activities are in progress. Do not exceed safe length-voltage ratio.
  - F. Telephone Service:
    1. Provide a portable cellular telephone for superintendent’s use in making and receiving telephone calls when away from field office.
  - G. Waste Disposal Facilities: Provide waste collection containers in sizes adequate to handle waste from construction operations. Containerize and clearly label hazardous, dangerous, or unsanitary waste materials separately from other waste.
    1. If required by authorities having jurisdiction, provide separate containers, clearly labeled, for each type of waste material to be deposited.
- 3.3 OPERATION, TERMINATION, AND REMOVAL
- A. Termination and Removal: Remove each temporary facility when need for its service has ended, when it has been replaced by authorized use of a permanent facility, or no later than Substantial Completion. Complete or, if necessary, restore permanent construction that may have been delayed because of interference with temporary facility. Repair damaged Work, clean exposed surfaces, and replace construction that cannot be satisfactorily repaired.
    1. Materials and facilities that constitute temporary facilities are the property of the Contractor. The Owner reserves right to take possession of the Project identification signs.
    2. At Substantial Completion, clean and renovate permanent facilities used during construction period. Comply with final cleaning requirements in Division 1 Section “Closeout Procedures.”

END OF SECTION 015000

**SECTION 01 63 10 - SUBSTITUTIONS**

**PART 1 - GENERAL**

**1.1 RELATED DOCUMENTS**

- A. Requests for substitution must be made ten days prior to bid. This specification section applies to extra-ordinary conditions that could not be requested during the bidding period.
- B. Drawings and general provisions of the Contract, including General and Supplementary Conditions and other Division 01 Specification Sections, apply to this Section.

**1.2 SUMMARY**

- A. This Section includes administrative and procedural requirements for handling requests for substitutions made after award of the Contract, but no later than 60 days after commencement of the Work.
- B. Related Sections: The following Divisions contain requirements that relate to this Section:
  - 1. Division 01 specifies the applicability of industry standards to products specified.
  - 2. Division 01 specifies requirements for submitting the Contractor's Construction Schedule and the Submittal Schedule.
  - 3. Division 01 specifies requirements governing the Contractor's selection of products and product options.

**1.3 DEFINITIONS**

- A. Definitions in this Article do not change or modify the meaning of other terms used in the Contract Documents.
- B. Substitutions: Changes in products, materials, equipment, and methods of construction required by the Contract Documents proposed by the Contractor after award of the Contract are considered to be requests for substitutions. The following are not considered to be requests for substitutions:
  - 1. Substitutions requested during the bidding period, and accepted by Addendum prior to award of the Contract, are included in the Contract Documents and are not subject to requirements specified in this Section for substitutions.
  - 2. Revisions to the Contract Documents requested by the Owner or Architect.
  - 3. Specified options of products and construction methods included in the Contract Documents.
  - 4. The Contractor's determination of and compliance with governing regulations and orders issued by governing authorities.

**1.4 SUBMITTALS**

- A. Substitution Request Submittal: Substitution requests will only be considered during the bidding period. Substitutions will not be considered after the bids are accepted.
  - 1. Submit three copies of each request for substitution for consideration. Submit requests in the form and according to procedures required for change-order proposals. The

Contractor is solely responsible for obtaining the required forms to submit before the stated time period expires.

2. Identify the product or the fabrication or installation method to be replaced in each request. Include related Specification Section and Drawing numbers.
3. Provide complete documentation showing compliance with the requirements for substitutions, and the following information, as appropriate:
  - a. Coordination information, including a list of changes or modifications needed to other parts of the Work and to construction performed by the Owner and separate contractors that will be necessary to accommodate the proposed substitution.
  - b. A detailed comparison of significant qualities of the proposed substitution with those of the Work specified. Significant qualities may include elements, such as performance, weight, size, durability, and visual effect.
  - c. Product Data, including Drawings and descriptions of products and fabrication and installation procedures.
  - d. Samples, where applicable or requested.
  - e. A statement indicating the substitution's effect on the Contractor's Construction Schedule compared to the schedule without approval of the substitution. Indicate the effect of the proposed substitution on overall Contract Time.
  - f. Cost information, including a proposal of the net change, if any in the Contract Sum.
  - g. The Contractor's certification that the proposed substitution conforms to requirements in the Contract Documents in every respect and is appropriate for the applications indicated.
  - h. The Contractor's waiver of right to additional payment or time that may subsequently become necessary because of the failure of the substitution to perform adequately.
4. Architect's Action: If necessary, the Architect will request additional information or documentation for evaluation within one week of receipt of a request for substitution. The Architect will notify the Contractor of acceptance or rejection of the substitution within two weeks of receipt of the request, or one week of receipt of additional information or documentation, whichever is later.
  - a. Use the product specified if the Architect cannot make a decision on the use of a proposed substitute within the time allocated.

## PART 2 - PRODUCTS

### 2.1 SUBSTITUTIONS

- A. Conditions: The Architect will receive and consider the Contractor's request for substitution when the following conditions are satisfied, as determined by the Architect. If the following conditions are not satisfied, the Architect will return the requests without action except to record noncompliance with these requirements.
  1. Revisions to the Contract Documents are not required.
  2. Proposed changes are in keeping with the general intent of the Contract Documents.
  3. The request is timely, fully documented, and properly submitted.
  4. The specified product or method of construction cannot be provided within the Contract Time. The Architect will not consider the request if the product or method cannot be provided as a result of failure to pursue the Work promptly or coordinate activities properly.

5. The requested substitution offers the Owner a substantial advantage, in cost, time, energy conservation, or other considerations, after deducting additional responsibilities the Owner must assume. The Owner's additional responsibilities may include compensation to the Architect for redesign and evaluation services, increased cost of other construction by the Owner, and similar considerations.
  6. The specified product or method of construction cannot receive necessary approval by a governing authority, and the requested substitution can be approved.
  7. The specified product or method of construction cannot be provided in a manner that is compatible with other materials and where the Contractor certifies that the substitution will overcome the incompatibility.
  8. The specified product or method of construction cannot be coordinated with other materials and where the Contractor certifies that the proposed substitution can be coordinated.
- B. The Contractor's submittal and the Architect's acceptance of Shop Drawings, Product Data, or Samples for construction activities not complying with the Contract Documents do not constitute an acceptable or valid request for substitution, nor do they constitute approval.

PART 3 - EXECUTION (Not Applicable)

END OF SECTION 01 63 10



**SECTION 01 73 29 – CUTTING & PATCHING**

**PART 1 - GENERAL**

**1.1 RELATED DOCUMENTS**

- A. Drawings and general provisions of the Contract, including General and Supplementary Conditions and other Division 01 Specification Sections, apply to this Section.

**1.2 SUMMARY**

- A. This Section includes procedural requirements for cutting and patching.
- B. Related Sections include the following:
  - 1. Divisions 02 through 07 Sections for specific requirements and limitations applicable to cutting and patching individual parts of the Work.

**1.3 DEFINITIONS**

- A. Cutting: Removal of in-place construction necessary to permit installation or performance of other Work.
- B. Patching: Fitting and repair work required to restore surfaces to original conditions after installation of other Work.

**1.4 QUALITY ASSURANCE**

- A. Structural Elements: Do not cut and patch structural elements in a manner that could change their load-carrying capacity or load-deflection ratio.
- B. Operational Elements: Do not cut and patch operating elements and related components in a manner that results in reducing their capacity to perform as intended or that result in increased maintenance or decreased operational life or safety. Operating elements include the following:
  - List below is an example only. Revise to suit Project's operating systems. With advice of counsel, delete below if Architect's approval is not required. If list is deleted, delete option in paragraph above.
  - 1. Fire-suppression systems.
  - 2. Mechanical systems piping and ducts.
  - 3. Control systems.
  - 4. Communication systems.
  - 5. Conveying systems.
  - 6. Electrical wiring systems.

- C. Visual Requirements: Do not cut and patch construction in a manner that results in visual evidence of cutting and patching. Do not cut and patch construction exposed on the exterior or in occupied spaces in a manner that would, in Architect's opinion, reduce the building's aesthetic qualities. Remove and replace construction that has been cut and patched in a visually unsatisfactory manner.
- D. Cutting and Patching Conference: Before proceeding, meet at Project site with parties involved in cutting and patching, including mechanical and electrical trades. Review areas of potential interference and conflict. Coordinate procedures and resolve potential conflicts before proceeding.

## PART 2 - PRODUCTS

### 2.1 MATERIALS

- A. General: Comply with requirements specified in other Sections.
- B. In-Place Materials: Use materials identical to in-place materials. For exposed surfaces, use materials that visually match in-place adjacent surfaces to the fullest extent possible.
  - 1. If identical materials are unavailable or cannot be used, use materials that, when installed, will match the visual and functional performance of in-place materials.

## PART 3 - EXECUTION

### 3.1 EXAMINATION

- A. Examine surfaces to be cut and patched and conditions under which cutting and patching are to be performed.
  - 1. Compatibility: Before patching, verify compatibility with and suitability of substrates, including compatibility with in-place finishes or primers.
  - 2. Proceed with installation only after unsafe or unsatisfactory conditions have been corrected.

### 3.2 PREPARATION

- A. Temporary Support: Provide temporary support of Work to be cut.
- B. Protection: Protect in-place construction during cutting and patching to prevent damage. Provide protection from adverse weather conditions for portions of Project that might be exposed during cutting and patching operations.
- C. Adjoining Areas: Avoid interference with use of adjoining areas or interruption of free passage to adjoining areas.

- D. Existing Utility Services and Mechanical/Electrical Systems: Where existing services/systems are required to be removed, relocated, or abandoned, bypass such services/systems before cutting to prevent interruption to occupied areas.

### 3.3 PERFORMANCE

- A. General: Employ skilled workers to perform cutting and patching. Proceed with cutting and patching at the earliest feasible time, and complete without delay.
1. Cut in-place construction to provide for installation of other components or performance of other construction, and subsequently patch as required to restore surfaces to their original condition.
- B. Cutting: Cut in-place construction by sawing, drilling, breaking, chipping, grinding, and similar operations, including excavation, using methods least likely to damage elements retained or adjoining construction. If possible, review proposed procedures with original Installer; comply with original Installer's written recommendations.
1. In general, use hand or small power tools designed for sawing and grinding, not hammering and chopping. Cut holes and slots as small as possible, neatly to size required, and with minimum disturbance of adjacent surfaces. Temporarily cover openings when not in use.
  2. Finished Surfaces: Cut or drill from the exposed or finished side into concealed surfaces.
  3. Concrete or Masonry: Cut using a cutting machine, such as an abrasive saw or a diamond-core drill.
  4. Mechanical and Electrical Services: Cut off pipe or conduit in walls or partitions to be removed. Cap, valve, or plug and seal remaining portion of pipe or conduit to prevent entrance of moisture or other foreign matter after cutting.
  5. Proceed with patching after construction operations requiring cutting are complete.
- C. Patching: Patch construction by filling, repairing, refinishing, closing up, and similar operations following performance of other Work. Patch with durable seams that are as invisible as possible. Provide materials and comply with installation requirements specified in other Sections.
1. Inspection: Where feasible, test and inspect patched areas after completion to demonstrate integrity of installation.
  2. Exposed Finishes: Restore exposed finishes of patched areas and extend finish restoration into retained adjoining construction in a manner that will eliminate evidence of patching and refinishing.
    - a. Clean piping, conduit, and similar features before applying paint or other finishing materials.
    - b. Restore damaged pipe covering to its original condition.
  3. Floors and Walls: Where walls or partitions that are removed extend one finished area into another, patch and repair floor and wall surfaces in the new space. Provide an even surface of uniform finish, color, texture, and appearance. Remove in-place floor and wall coverings and replace with new materials, if necessary, to achieve uniform color and appearance.

- a. Where patching occurs in a painted surface, apply primer and intermediate paint coats over the patch and apply final paint coat over entire unbroken surface containing the patch. Provide additional coats until patch blends with adjacent surfaces.
- 4. Ceilings: Patch, repair, or rehang in-place ceilings as necessary to provide an even-plane surface of uniform appearance.
- 5. Exterior Building Enclosure: Patch components in a manner that restores enclosure to a weathertight condition.
- D. Cleaning: Clean areas and spaces where cutting and patching are performed. Completely remove paint, mortar, oils, putty, and similar materials.

END OF SECTION 01 73 29

**SECTION 01 74 19 – CONSTRUCTION WASTE MANAGEMENT**

PART 1 – GENERAL

1.1 SUMMARY

- A. Section includes: Administrative and procedural requirements for construction waste management activities.

1.2 DEFINITIONS

- A. Construction, Demolition, and Land clearing (CDL) Waste: Includes all non-hazardous solid wastes resulting from construction, remodeling, alterations, repair, demolition and land clearing includes material that is recycled, reused, salvaged or disposed as garbage.
- B. Salvage: Recovery of materials for on-site reuse, sale or donation to a third party.
- C. Reuse: Making use of a material without altering its form. Materials can be reused on-site or reused on other projects off-site. Examples include, but are not limited to the following: Crushing or grinding of concrete for use as sub-base material. Chipping of land clearing debris for use as mulch.
- D. Recycling: The process of sorting, cleaning, treating, and reconstituting materials for the purpose of using the material in the manufacture of a new product.
- E. Source-Separated CDL Recycling: The process of separating recyclable materials in separate containers as they are generated on the job-site. The separated materials are hauled directly to a recycling facility or transfer station.
- F. Co-mingled CDL Recycling: The process of collecting mixed recyclable materials in one container on-site. The container is taken to a material recovery facility where materials are separated for recycling.
- G. Approved Recycling Facility: Any of the following:
  - 1. A facility that can legally accept CDL waste materials for the purpose of processing the materials into an altered form for the manufacture of a new product.
  - 2. Material Recovery Facility: A general term used to describe a waste-sorting facility. Mechanical, hand-separation, or a combination of both procedures, are used to recover recyclable materials.

1.3 SUBMITTALS

- A. Contractor shall develop a Waste Management Plan: Submit 3 copies of plan within 14 days of date established for the **Notice to Proceed**.
- B. Contractor shall provide Waste Management Report: Concurrent with each Application for Payment, submit **3** copies of report.

#### 1.4 PERFORMANCE REQUIREMENTS

- A. General: Divert a minimum of **75%** CDL waste, by weight, from the landfill by one, or a combination of the following activities:
1. Salvage
  2. Reuse
  3. Source-Separated CDL Recycling
  4. Co-mingled CDL Recycling
- B. CDL waste materials that can be salvaged, reused or recycled include, but are not limited to, the following:
1. Acoustical ceiling tiles
  2. Asphalt
  3. Asphalt shingles
  4. Cardboard packaging
  5. Carpet and carpet pad
  6. Concrete
  7. Drywall
  8. Fluorescent lights and ballasts
  9. Land clearing debris (vegetation, stumps, dirt)
  10. Metals
  11. Paint (through hazardous waste outlets)
  12. Wood
  13. Plastic film (sheeting, shrink wrap, packaging)
  14. Window glass
  15. Wood
  16. Field office waste, including office paper, aluminum cans, glass, plastic, and office cardboard.

#### 1.4 QUALITY ASSURANCE

- A. Waste Management Coordinator Qualifications: Experienced firm, with a record of successful waste management coordination of projects with similar requirements, that employs a LEED Accredited Professional, certified by the USGBC as waste management coordinator.
- B. Regulatory Requirements: Conduct construction waste management activities in accordance with hauling and disposal regulations of all authorities having jurisdiction and all other applicable laws and ordinances.
- C. Preconstruction Conference: Schedule and conduct meeting at Project site prior to construction activities.
1. Attendees: Inform the following individuals, whose presence is required, of date and time of meeting.
    - a. Owner
    - b. Architect
    - c. Contractor's superintendent
    - d. Major subcontractors
    - e. Waste Management Coordinator
    - f. Other concerned parties.
  2. Agenda Items: Review methods and procedures related to waste management including, but not

limited to, the following:

- a. Review and discuss waste management plan including responsibilities of Waste Management Coordinator.
  - b. Review requirements for documenting quantities of each type of waste and its disposition.
  - c. Review and finalize procedures for materials separation and verify availability of containers and bins needed to avoid delays.
  - d. Review procedures for periodic waste collection and transportation to recycling and disposal facilities.
  - e. Review waste management requirements for each trade.
3. Minutes: Record discussion. Distribute meeting minutes to all participants.  
Note: If there is a Project Architect, they will perform this role.

1.5 WASTE MANAGEMENT PLAN – Contactor shall develop and document the following:

- A. Develop a plan to meet the requirements listed in this section at a minimum. Plan shall consist of waste identification, waste reduction plan and cost/revenue analysis. Distinguish between demolition and construction waste. Indicate quantities by weight throughout the plan.
- B. Indicate anticipated types and quantities of demolition, site-cleaning and construction waste generated by the project. List all assumptions made for the quantities estimates.
- C. List each type of waste and whether it will be salvaged, recycled, or disposed of in an landfill. The plan should included the following information:
  1. Types and estimated quantities, by weight, of CDL waste expected to be generated during demolition and construction.
  2. Proposed methods for CDL waste salvage, reuse, recycling and disposal during demolition including, but not limited to, one or more of the following:
    - a. Contracting with a deconstruction specialist to salvage materials generated, b. Selective salvage as part of demolition contractor’s work,
    - c. Reuse of materials on-site or sale or donation to a third party.
  3. Proposed method for salvage, reuse, recycling and disposal during construction including, but not limited to, one or more of the following:
    - a. Requiring subcontractors to take their CDL waste to a recycling facility;
    - b. Contracting with a recycling hauler to haul recyclable CDL waste to an approved recycling or material recovery facility;
    - c. Processing and reusing materials on-site;
    - d. Self-hauling to a recycling or material recovery facility.
  4. Name of recycling or material recovery facility receiving the CDL wastes.
  5. Handling and Transportation Procedures: Include method that will be used for separating recyclable waste including sizes of containers, container labeling, and designated location on project site where materials separation will be located.



D. Cost/Revenue Analysis: Indicate total cost of waste disposal as if there was no waste management plan and net additional cost or net savings resulting from implementing waste management plan. Include the following:

1. Total quantity of waste.
2. Estimated cost of disposal (cost per unit). Include hauling and tipping fees and cost of collection containers for each type of waste.
3. Total cost of disposal (with no waste management).
4. Revenue from salvaged materials.
5. Revenue from recycled materials.
6. Savings in hauling and tipping fees by donating materials.
7. Savings in hauling and tipping fees that are avoided.
8. Handling and transportation costs. Including cost of collection containers for each type of waste.
9. Net additional cost or net savings from waste management plan. PART 3

## 2 - PRODUCTS (Not Used)

### PART 3 – EXECUTION

#### 3.1 CONSTRUCTION WASTE MANAGEMENT, GENERAL

- A. Provide containers for CDL waste that is to be recycled clearly labeled as such with a list of acceptable and unacceptable materials. The list of acceptable materials must be the same as the materials recycled at the receiving material recovery facility or recycling processor.
- B. The collection containers for recyclable CDL waste must contain no more than 10% non-recyclable material, by volume.
- C. Provide containers for CDL waste that is disposed in a landfill clearly labeled as such.
- D. Use detailed material estimates to reduce risk of unplanned and potentially wasteful cuts.
- E. To the greatest extent possible, include in material purchasing agreements a waste reduction provision requesting that materials and equipment be delivered in packaging made of recyclable material, that they reduce the amount of packaging, that packaging be taken back for reuse or recycling, and to take back all unused product. Insure that subcontractors require the same provisions in their purchase agreements.
- F. Conduct regular visual inspections of dumpsters and recycling bins to remove contaminants.

#### 3.2 SOURCE SEPARATION

- A. General: Contractor shall separate recyclable materials from CDL waste to the maximum extent possible.

Separate recyclable materials by type.

1. Provide containers, clearly labeled, by type of separated materials or provide other storage method for managing recyclable materials until they are removed from Project site.
2. Stockpile processed materials on-site without intermixing with other materials. Place, grade, and shape stockpiles to drain surface water and to minimize pest attraction. Cover to prevent windblown dust.
3. Stockpile materials away from demolition area. Do not store within drip line of remaining trees.
4. Store components off the ground and protect from weather.

3.3 CO-MINGLED RECYCLING

- A. General: Do not put CDL waste that will be disposed in a landfill into a co-mingled CDL waste recycling container.

REMOVAL OF CONSTRUCTION WASTE MATERIALS

- A. Remove CDL waste materials from project site on a regular basis. Do not allow CDL waste to accumulate on-site.
- B. Transport CDL waste materials off Owner's property and legally dispose of them. C.

Burning of CDL waste is not permitted.

END OF SECTION

WASTE MANAGEMENT PROGRESS REPORT				
MATERIAL CATEGORY	DISPOSED IN MUNICIPAL SOLID WASTE LANDFILL	DIVERTED FROM LANDFILL BY RECYCLING, SALVAGE OR REUSE		
		Recycled	Salvaged	Reused
1. Acoustical Ceiling Tiles				
2. Asphalt				
3. Asphalt Shingles				
4. Cardboard Packaging				
5. Carpet and Carpet Pad				
6. Concrete				
7. Drywall				
8. Fluorescent Lights and Ballasts				
9. Land Clearing Debris (vegetation, stumpage, dirt)				
10. Metals				
11. Paint (through hazardous waste outlets)				
12. Wood				
13. Plastic Film (sheeting, shrink wrap, packaging)				
14. Window Glass				
15. Field Office Waste (office paper, aluminum cans, glass, plastic, and coffee cardboard)				
16. Other (insert description)				
17. Other (insert description)				
Total (In Weight)		(TOTAL OF ALL ABOVE VALUES – IN WEIGHT)		
		Percentage of Waste Diverted	(TOTAL WASTE DIVIDED BY TOTAL DIVERTED)	

**SECTION 01 77 00 – CLOSEOUT PROCEDURES**

**PART 1 - GENERAL**

**1.1 RELATED DOCUMENTS**

- A. Drawings and general provisions of the Contract, including General and Supplementary Conditions and other Division 1 Specification Sections, apply to this Section.

**1.2 SUMMARY**

- A. This Section includes administrative and procedural requirements for contract closeout, including, but not limited to, the following:

1. Inspection procedures.
2. Project Record Documents.
3. Operation and maintenance manuals.
4. Warranties.
5. Instruction of the Owner's personnel.
6. Final cleaning.

**1.3 SUBSTANTIAL COMPLETION**

- A. Preliminary Procedures: Before requesting inspection for determining date of Substantial Completion, complete the following. List items below that are incomplete in request.
  1. Prepare a list of items to be completed and corrected (punch list), the value of items on the list, and reasons why the Work is not complete.
  2. Advise the Owner of pending insurance changeover requirements.
  3. Submit specific warranties, workmanship bonds, maintenance service agreements, final certifications, and similar documents.
  4. Obtain and submit releases permitting the Owner unrestricted use of the Work and access to services and utilities. Include occupancy permits, operating certificates, and similar releases.
  5. Prepare and submit Project Record Documents, operation and maintenance manuals, Final Completion construction photographs, damage or settlement surveys, property surveys, and similar final record information.
  6. Deliver tools, spare parts, extra materials, and similar items to location designated by the Owner. Label with manufacturer's name and model number where applicable.
  7. Make final changeover of permanent locks and deliver keys to the Owner. Advise the Owner's personnel of changeover in security provisions.
  8. Complete startup testing of systems.
  9. Submit test/adjust/balance records.
  10. Terminate and remove temporary facilities from Project site, along with mockups, construction tools, and similar elements.
  11. Advise the Owner of changeover in heat and other utilities.
  12. Submit changeover information related to the Owner's occupancy, use, operation, and maintenance.
  13. Complete final cleaning requirements, including touchup painting.

14. Touch up and otherwise repair and restore marred exposed finishes to eliminate visual defects.

B. Inspection: Submit a written request for inspection for Substantial Completion. On receipt of request, the Architect will either proceed with inspection or notify the Contractor of unfulfilled requirements. The Architect will prepare the Certificate of Substantial Completion after inspection or will notify the Contractor of items, either on the Contractor's list or additional items identified by the Architect that must be completed or corrected before certificate will be issued.

1. Reinspection: Request reinspection when the Work identified in previous inspections as incomplete is completed or corrected.
2. Results of completed inspection will form the basis of requirements for Final Completion.

#### 1.4 FINAL COMPLETION

A. Preliminary Procedures: Before requesting final inspection for determining date of Final Completion, complete the following:

1. Submit a final Application for Payment according to Division 00 Section “Supplementary General Conditions A201-2007.”
2. Submit certified copy of the Architect's Substantial Completion inspection list of items to be completed or corrected (punch list), endorsed and dated by the Architect. The certified copy of the list shall state that each item has been completed or otherwise resolved for acceptance.
3. Submit evidence of final, continuing insurance coverage complying with insurance requirements.
4. Instruct the Owner's personnel in operation, adjustment, and maintenance of products, equipment, and systems.

B. Inspection: Submit a written request for final inspection for acceptance. On receipt of request, the Architect will either proceed with inspection or notify the Contractor of unfulfilled requirements. The Architect will prepare a final Certificate for Payment after inspection or will notify the Contractor of construction that must be completed or corrected before certificate will be issued.

1. Reinspection: Request reinspection when the Work identified in previous inspections as incomplete is completed or corrected.

#### 1.5 LIST OF INCOMPLETE ITEMS (PUNCH LIST)

A. Preparation: Submit three copies of list. Include name and identification of each space and area affected by construction operations for incomplete items and items needing correction including, if necessary, areas disturbed by the Contractor that are outside the limits of construction.

1. Organize list of spaces in sequential order.
2. Organize items applying to each space by major element, including categories for ceiling, individual walls, floors, equipment, and building systems.
3. Include the following information at the top of each page:

- a. Project name.

- b. Date.
- c. Name of Architect.
- d. Name of Contractor.
- e. Page number.

#### 1.6 PROJECT RECORD DOCUMENTS

- A. General: Do not use Project Record Documents for construction purposes. Protect Project Record Documents from deterioration and loss. Provide access to Project Record Documents for the Architect’s reference during normal working hours.
- B. Record Drawings:
  - 1. Maintain and submit one set of blue- or black-line white prints of Contract Drawings and Shop Drawings and submit digital scanned copies of all the Record Drawings; format to be .JPG or .TIF.
  - 2. The Contractor shall be responsible for updating the bid documents (CADD drawings and specifications) with the as-built changes. All changes shall be clouded and tagged as “as-built” revisions. The drawings shall also have a new “as built” date.
  - 3. Deliverables: One review set of bond prints, two final sets (one in bond and one in Mylar).
  - 4. Drawings that replace the original bid drawing, shall be cross referenced to the original bid drawing files.
  - 5. Mark Record Prints to show the actual installation where installation varies from that shown originally. Require individual or entity who obtained record data, whether individual or entity is Installer, Subcontractor, or similar entity, to prepare the marked-up Record Prints.
    - a. Give particular attention to information on concealed elements that cannot be readily identified and recorded later.
    - b. Accurately record information in an understandable drawing technique.
    - c. Record data as soon as possible after obtaining it. Record and check the markup before enclosing concealed installations.
    - d. Mark Contract Drawings or Shop Drawings, whichever is most capable of showing actual physical conditions, completely and accurately. Where Shop Drawings are marked, show cross-reference on Contract Drawings.
  - 6. Mark record sets with erasable, red-colored pencil. Use other colors to distinguish between changes for different categories of the Work at the same location.
  - 7. Mark important additional information that was either shown schematically or omitted from original Drawings.
  - 8. Note Construction Change Directive numbers, Change Order numbers, alternate numbers, and similar identification where applicable.
  - 9. Identify and date each Record Drawing; include the designation “PROJECT RECORD DRAWING” in a prominent location. Organize into manageable sets; bind each set with durable paper cover sheets. Include identification on cover sheets.
- C. Record Specifications: Submit one copy of Project’s Specifications, including addenda and contract modifications. Mark copy to indicate the actual product installation where installation varies from that indicated in Specifications, addenda, and contract modifications.

1. Give particular attention to information on concealed products and installations that cannot be readily identified and recorded later.
  2. Mark copy with the proprietary name and model number of products, materials, and equipment furnished, including substitutions and product options selected.
  3. Note related Change Orders, Record Drawings, and Product Data, where applicable.
- D. Record Product Data: Submit one copy of each Product Data submittal. Mark one set to indicate the actual product installation where installation varies substantially from that indicated in Product Data.
1. Give particular attention to information on concealed products and installations that cannot be readily identified and recorded later.
  2. Include significant changes in the product delivered to Project site and changes in manufacturer's written instructions for installation.
  3. Note related Change Orders, Record Drawings, and Record Specifications, where applicable.
- E. Miscellaneous Record Submittals: Assemble miscellaneous records required by other Specification Sections for miscellaneous record keeping and submittal in connection with actual performance of the Work. Bind or file miscellaneous records and identify each, ready for continued use and reference.

#### 1.7 OPERATION AND MAINTENANCE MANUALS

- A. Assemble three (3) complete sets of operation and maintenance data indicating the operation and maintenance of each system, subsystem, and piece of equipment not part of a system. Include operation and maintenance data required in individual Specification Sections and as follows:
1. Operation Data:
    - a. Emergency instructions and procedures.
    - b. System, subsystem, and equipment descriptions, including operating standards.
    - c. Operating procedures, including startup, shutdown, seasonal, and weekend operations.
    - d. Description of controls and sequence of operations.
    - e. Piping diagrams.
  2. Maintenance Data:
    - a. Manufacturer's information, including list of spare parts.
    - b. Name, address, and telephone number of Installer or supplier.
    - c. Maintenance procedures.
    - d. Maintenance and service schedules for preventive and routine maintenance.
    - e. Maintenance record forms.
    - f. Sources of spare parts and maintenance materials.
    - g. Copies of maintenance service agreements.
    - h. Copies of warranties and bonds.
- B. Organize operation and maintenance manuals into suitable sets of manageable size. Bind and index data in heavy-duty, 3-ring, vinyl-covered, loose-leaf binders, in thickness necessary to accommodate contents, with pocket inside the covers to receive folded oversized sheets.



Identify each binder on front and spine with the printed title “OPERATION AND MAINTENANCE MANUAL,” Project name, and subject matter of contents.

## 1.8 WARRANTIES

- A. Submittal Time: Submit written warranties on request of the Architect for designated portions of the Work where commencement of warranties other than date of Substantial Completion is indicated.
- B. Partial Occupancy: Submit properly executed warranties within 15 days of completion of designated portions of the Work that are completed and occupied or used by the Owner during construction period by separate agreement with the Contractor.
- C. Organize warranty documents into an orderly sequence based on the table of contents of the Project Manual.
  - 1. Bind warranties and bonds in heavy-duty, 3-ring, vinyl-covered, loose-leaf binders, thickness as necessary to accommodate contents, and sized to receive 8-1/2-by-11-inch (115-by-280-mm) paper.
  - 2. Provide heavy paper dividers with plastic-covered tabs for each separate warranty. Mark tab to identify the product or installation. Provide a typed description of the product or installation, including the name of the product and the name, address, and telephone number of Installer.
  - 3. Identify each binder on the front and spine with the typed or printed title “WARRANTIES,” Project name, and name of the Contractor.
- D. Provide additional copies of each warranty to include in operation and maintenance manuals.

## PART 2 - PRODUCTS

### 2.1 MATERIALS

- A. Cleaning Agents: Use cleaning materials and agents recommended by manufacturer or fabricator of the surface to be cleaned. Do not use cleaning agents that are potentially hazardous to health or property or that might damage finished surfaces.

## PART 3 - EXECUTION

### 3.1 DEMONSTRATION AND TRAINING

- A. Instruction: Instruct the Owner’s personnel to adjust, operate, and maintain systems, subsystems, and equipment not part of a system.
  - 1. Provide instructors experienced in operation and maintenance procedures.
  - 2. Provide instruction at mutually agreed-on times. For equipment that requires seasonal operation, provide similar instruction at the start of each season.
  - 3. Schedule training with the Owner, through the Architect with at least seven days’ advance notice.
  - 4. Coordinate instructors, including providing notification of dates, times, length of instruction, and course content.

- B. Program Structure: Develop an instruction program that includes individual training modules for each system and equipment not part of a system, as required by individual Specification Sections. For each training module, develop a learning objective and teaching outline. Include instruction for the following:

1. System design and operational philosophy.
2. Review of documentation.
3. Operations.
4. Adjustments.
5. Troubleshooting.
6. Maintenance.
7. Repair.

### 3.2 FINAL CLEANING

- A. General: Provide final cleaning. Conduct cleaning and waste-removal operations to comply with local laws and ordinances and Federal and local environmental and antipollution regulations.
- B. Cleaning: Employ experienced workers or professional cleaners for final cleaning. Clean each surface or unit to condition expected in an average commercial building cleaning and maintenance program. Comply with manufacturer's written instructions.
1. Complete the following cleaning operations before requesting inspection for certification of Substantial Completion for entire Project or for a portion of Project:
    - a. Clean Project site, yard, and grounds, in areas disturbed by construction activities, including landscape development areas, of rubbish, waste material, litter, and other foreign substances.
    - b. Sweep paved areas broom clean. Remove petrochemical spills, stains, and other foreign deposits.
    - c. Rake grounds that are neither planted nor paved to a smooth, even-textured surface.
    - d. Remove tools, construction equipment, machinery, and surplus material from Project site.
    - e. Remove snow and ice to provide safe access to building.
    - f. Clean exposed exterior and interior hard-surfaced finishes to a dirt-free condition, free of stains, films, and similar foreign substances. Avoid disturbing natural weathering of exterior surfaces. Restore reflective surfaces to their original condition.
    - g. Remove debris and surface dust from limited access spaces, including roofs, plenums, shafts, trenches, equipment vaults, manholes, attics, and similar spaces.
    - h. Sweep concrete floors broom clean in unoccupied spaces.
    - i. Vacuum carpet and similar soft surfaces, removing debris and excess nap; shampoo if visible soil or stains remain.
    - j. Clean transparent materials, including mirrors and glass in doors and windows. Remove glazing compounds and other noticeable, vision-obscuring materials. Replace chipped or broken glass and other damaged transparent materials. Polish mirrors and glass, taking care not to scratch surfaces.
    - k. Remove labels that are not permanent.

- l. Touch up and otherwise repair and restore marred, exposed finishes and surfaces. Replace finishes and surfaces that cannot be satisfactorily repaired or restored or that already show evidence of repair or restoration.
    - 1) Do not paint over “UL” and similar labels, including mechanical and electrical nameplates.
  - m. Wipe surfaces of mechanical and electrical equipment and similar equipment. Remove excess lubrication, paint and mortar droppings, and other foreign substances.
  - n. Replace parts subject to unusual operating conditions.
  - o. Clean plumbing fixtures to a sanitary condition, free of stains, including stains resulting from water exposure.
  - p. Replace disposable air filters and clean permanent air filters. Clean exposed surfaces of diffusers, registers, and grills.
  - q. Clean ducts, blowers, and coils if units were operated without filters during construction.
  - r. Clean light fixtures, lamps, globes, and reflectors to function with full efficiency. Replace burned-out bulbs, and those noticeably dimmed by hours of use, and defective and noisy starters in fluorescent and mercury vapor fixtures to comply with requirements for new fixtures.
  - s. Leave Project clean and ready for occupancy.
- C. Comply with safety standards for cleaning. Do not burn waste materials. Do not bury debris or excess materials on the Owner’s property. Do not discharge volatile, harmful, or dangerous materials into drainage systems. Remove waste materials from Project site and dispose of lawfully.

### 3.3 SUMMARY OF CLOSEOUT DOCUMENTS

- A. Contractor’s Affidavit of Payment of Debts and Claims (AIA Document G706)
- B. Contractor’s Consent of Surety Company to Final Payment (AIA Document G707) (one copy)
- C. Contractor’s Affidavit of Release of Liens (AIA Document G706A) (one copy)
- D. Copy of Letter of Guarantee and Warranty Information (three copies)
- E. Subcontractor’s Release of Liens had been submitted with each previous Application of Payment (AIA Document G706A) (one copy)
- F. Operation and Maintenance Manuals
- G. Record Shop Drawings and Submittals
- H. As-built Drawings: All construction changes should be clouded and marked.
  1. Updated CAD files to reflect changes and as-built conditions.
  2. Two hard copies and one CD-Rom with digital Image (scanned) files of As-builts
  3. Mylar prints of As-builts revised CAD file

16096-12022  
MJ3804000026

“W-1” BUILDING ROOF REPLACEMENT  
JAMES T. VAUGHN CORRECTIONAL CENTER

- I. Affidavit of Discharge of State Tax Liability
- J. Punch List Closeout Letter

END OF SECTION 01 77 00

CANNOT BE USED FOR BIDDING

ROOF & MOISTURE SURVEY  
DRAWING

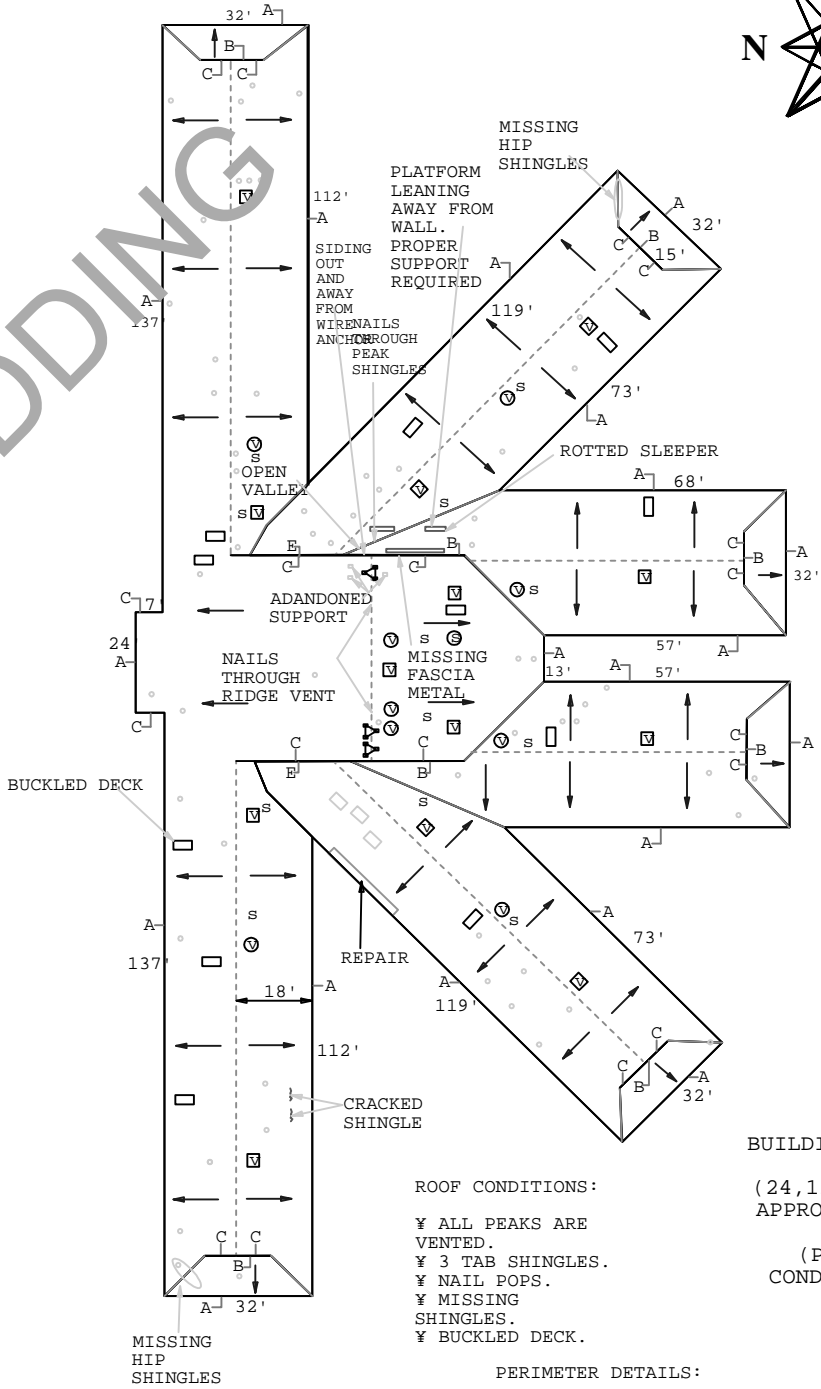
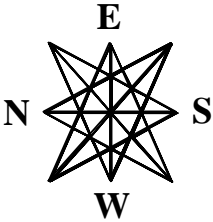

ROOF CONDITIONS:  
Y ALL PEAKS ARE VENTED.  
Y 3 TAB SHINGLES.  
Y NAIL POPS.  
Y MISSING SHINGLES.  
Y BUCKLED DECK.

PERIMETER DETAILS:  
A-A 6"X6" GUTTER.  
B-B HEAD WALL.  
C-C RAKE EDGE.  
D-D STEP COUNTERFLASHING ON A MASONRY WALL.  
E-E STEP COUNTERFLASHING ON VINYL SIDING.

BUILDING "W1"  
(24,156 S.F. APPROXIMATE)  
(POOR CONDITION)

Buildings: W1

Building Owner:	Date	Revision	Draftsman
State of Delaware Department of Correction			
James T. Vaughn Correctional Center			
1181 Paddock Road			
Smyrna, DE 19977			

LEGEND									
Hatch	Air Conditioner	Vent	Ponding	Scupper	Limit of Repair	Heat Stack	Wood Sleeper	Wet Insulation	Missing Shingle
Shingle	Smoke Hatch	Curb	Nail Pop	Pitch Pocket	Column Support	Fishmouth, Open	Sealant	Grounding Post	
Blister	Air Handling Unit	Pipe	Hip	FM or Fishmouth, Open	Sealant	Sealant	Sealant	Sealant	
Exhaust	Soil Stack	Duct	Ridge	Standing Seam Metal	Overflow Drain	Grounding Post			
Drain	Slope	Valley	Ridge	Standing Seam Metal	Overflow Drain	Grounding Post			

Date:	Drawing ID#
Scale: 1" = 20'	Dwn. By: JJB
** Square Footage Is Approximate**	

Professional  
Consultants, Planners  
Roof Services