

**ADDENDUM #2
PHASE 4 PRIMARY UPGRADES AT
DELAWARE HOSPITAL f/t CHRONICALLY ILL
100 SUNNYSIDE RD., SMYRNA DE 19977
DHSS/DFM PROJECT NO.: MJ3514000013
DATE OF ISSUE: 1/22/2015**

1.0 This Addendum, Addendum No. 2, shall be made part of the Project Manual and Drawings dated January 5, 2015 for the Phase 4 Primary Upgrades at Delaware Hospital f/t Chronically Ill.

2.0 Bid Date and time remain unchanged **2:00 p.m. local time on Thursday, January 29, 2015.**

3.0 Changes to Specifications

There are no changes to the Specifications

4.0 Changes to Drawings

4.1 Drawing E-2:

A. Add the following General Note: All areas of the site where grading and seeding are identified shall be provided with DeDOT approved straw matting.

4.2 Drawing E-4:

A. Sheet Note 1: Add the following sentence: Disconnect and remove existing shower, piping, and remnants of existing shower stall, complete. Existing domestic water, sanitary and vent piping shall be disconnected and removed outside of electric room. Sanitary and vent piping removal shall comply with International Plumbing code.

4.3 Drawing E-5A:

A. Revise ductbank details to ductbank through building as shown below:

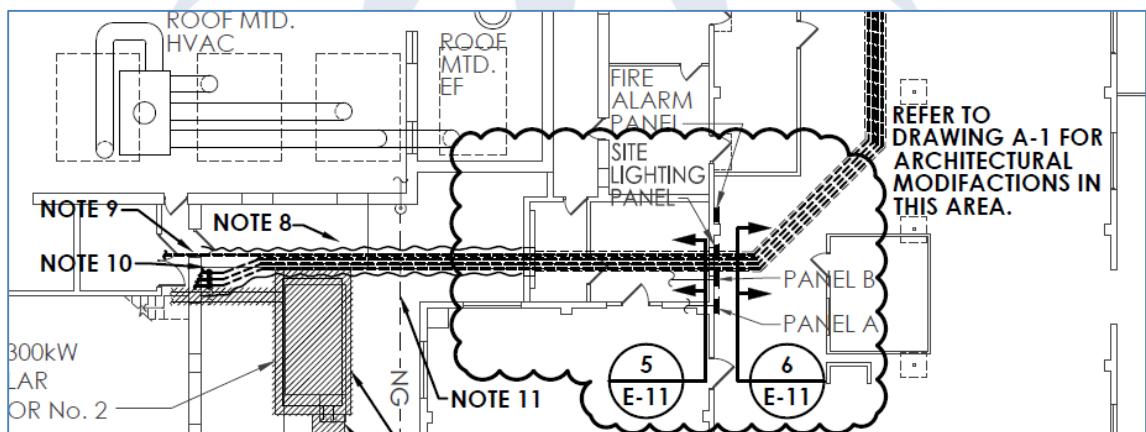

4.4 Drawing A-1:

- A. Revise designation of ductbanks where ductbank runs left to right on plan through two (2) interior rooms similar to Detail 2/A-1.

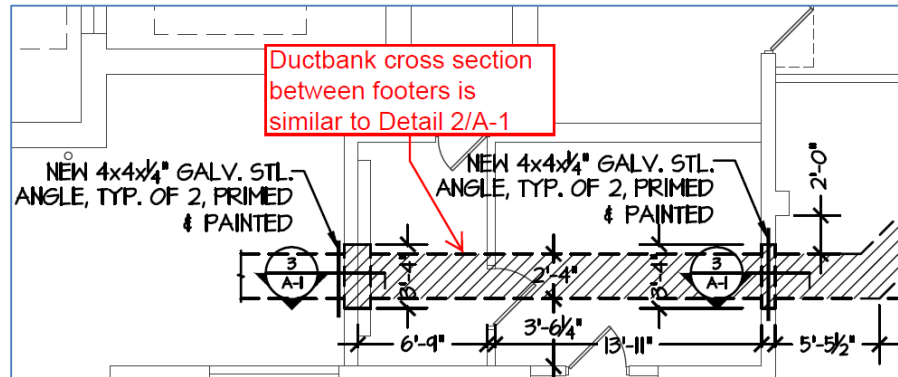

5.0 Questions/Clarifications

- 5.1 On Drawing E-5 you call for a junction box at each end of the conduit run that goes on the roof. The note calls for NEMA 3R Stainless Steel. Do you want NEMA 3R or NEMA 4X?

Response: Provide Nema 4X –Stainless Steel enclosures.

6.0 Substitution Requests

There were no requests for substitution.

END OF ADDENDUM #2

EF/ef
14-1153A Addendum #2

cc: All Registered Plan Holders
Daniel Episcopo, DHSS/DMS/FO
P-File