

ROOF REPLACEMENT **FOR THE** **MAIN KITCHEN BUILDING** **AT THE** **HERMAN M. HOLLOWAY, SR. CAMPUS** **1901 NORTH DU PONT HIGHWAY** **NEW CASTLE, DELAWARE 19720** **DEPARTMENT OF HEALTH & SOCIAL SERVICES** **CONTRACT NO. MJ3505000028**

LIST OF SHEETS	
No.	Sheet Title
G-001	Cover Sheet
PRS1250ZDHS	Roof Specification Drawing
G13DB-4314	Tapered Insulation Drawing



**STATE OF
DELAWARE**

Rev.	Date	Description
#1	6/8/13	General

This drawing is property of
THE STATE OF DELAWARE
and is prepared for the exclusive
use of THE STATE OF DELAWARE.
No other use is intended
or authorized.

OWNER:

**DEPARTMENT
OF
HEALTH AND
SOCIAL SERVICES**

OWNER'S REPRESENTATIVE:

**Division of
Facilities
Management**

**540 South DuPont
Highway, Suite 1
Dover, DE 19901**

www.dfm.delaware.gov

DATE: March 27, 2013

SCALE: As Noted

CHECKED: RJC

DRAWN: RJC

PROJECT NO.

MJ3514000005

SHEET: 1 OF 3

COVER SHEET

G - 001

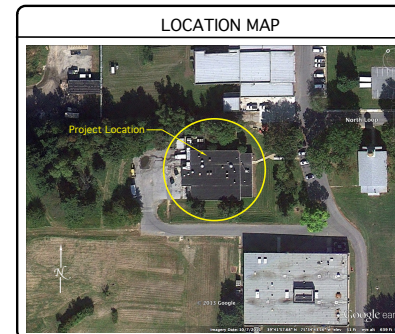
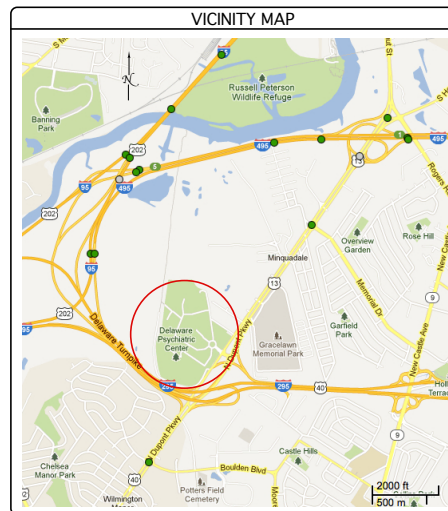
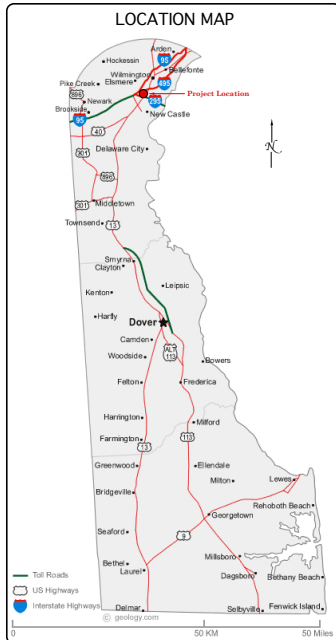

*Professional
Consultants, Planners*

9 Fairview Avenue
Middletown, DE

ARCHITECT OR ENGINEER SEAL

RHETT H. JONES
ARCHITECT
389 CHURCH ROAD

DEVON, PA
610 329 5151
RJONES1044@AECOM
Delaware License
#5480