

WATERSHED AREA ANALYSIS

	EXISTING	PROPOSED
GRASS COVER > 75%	3166 SF	20245 SF
IMPERVIOUS AREAS	10046 SF	21447 SF
TOTAL	41692 SF	41692 SF

DURMM CALCULATIONS

	LENGTH	WIDTH	PERCENT REMOVAL
FILTER STRIP	200'	16'	80%
BIORETENTION AREA	50'	40'	96%

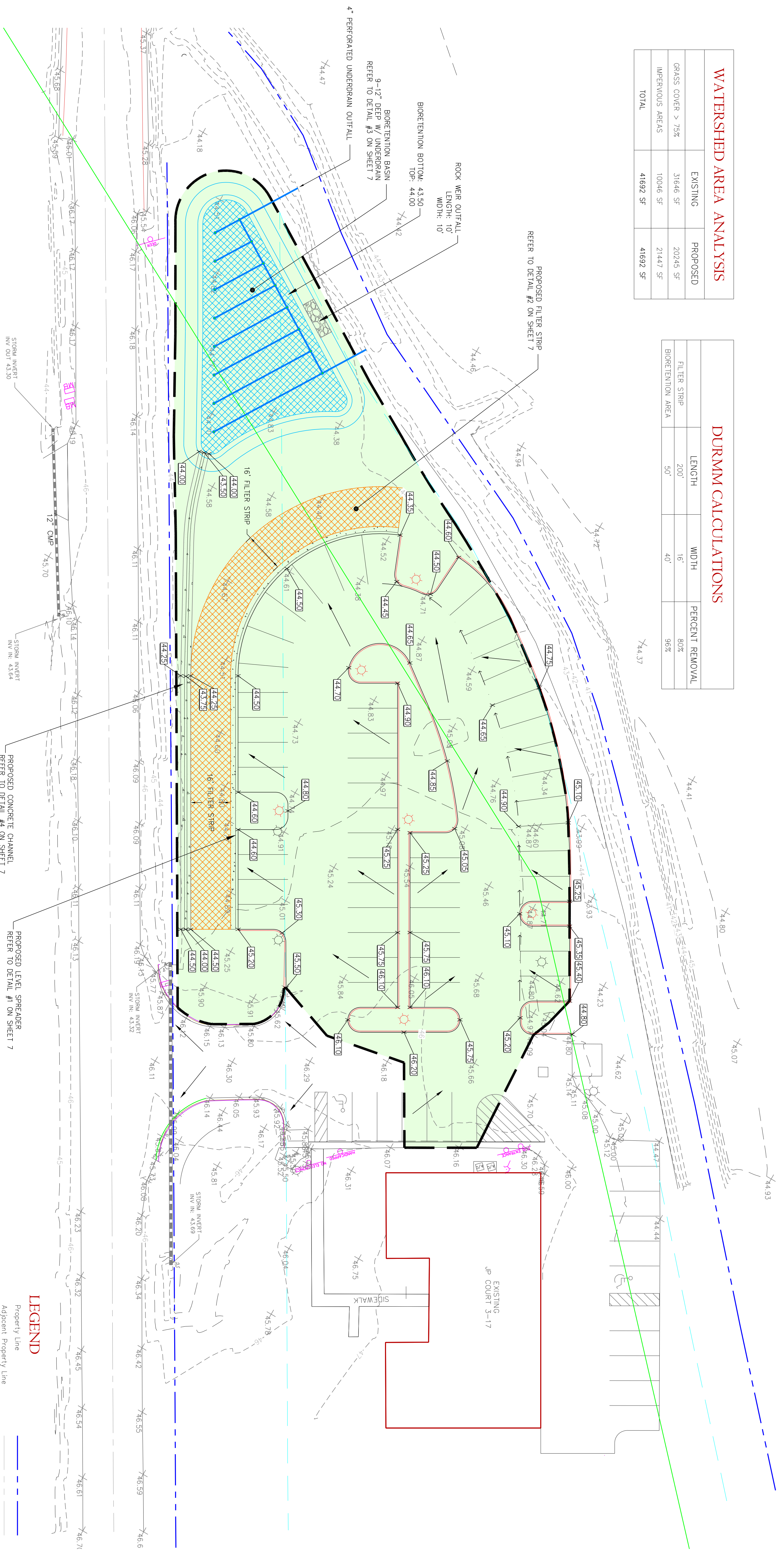

LEGEND

- Property Line
- Adjacent Property Line
- Building Footprint Line
- Building Setback Line
- Existing Soils Line
- Existing Contours
- Existing Edge of Pavement
- Existing Back of Curb
- Existing Sidewalk
- Existing Building Outline
- Existing Points
- Existing Storm Drain
- Existing Lighting
- Existing Signs
- Existing Parking Area
- Sill Fence
- Limits of Disturbance

NOTE
 This drawing, specifications, and work produced by Vista Design, Inc. (VDI) for this project are instruments of service of VDI by the client or designers without the written permission of VDI will be at the client's risk and be a violation of the copyright laws of the United States of America and the respective state within which the work was completed.

NOTE
 This Drawing does not include necessary components for construction safety. All construction must be done in compliance with the occupational safety and health act of 1970 and all rules and regulations thereon.

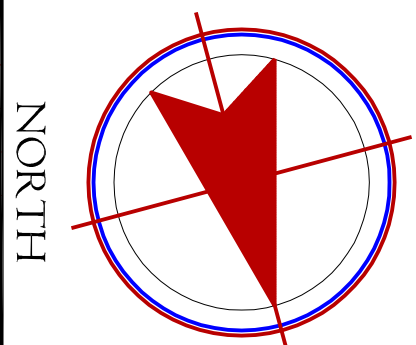

NORTH

REVISIONS	
	0/00/00
	0/00/00

PROJECT DATA
Project No: 00-000
File Name: EC 101211.dwg
BALTIMORE HUNDRED
SUSSEX COUNTY, DELAWARE
Date: 1/06/12
Scale: 1" = 20'

PROPOSED STORMWATER PLAN

J.P. COURTS #3-17

VISTA DESIGN, INC.
 Landscape Architects, Land Planning Consultants, Engineers, and Surveyors
 11634 Worcester Hwy, Showell, MD 21862
 ph 410-352-3874 fax 410-352-3875 email vista@vistadesign.com

