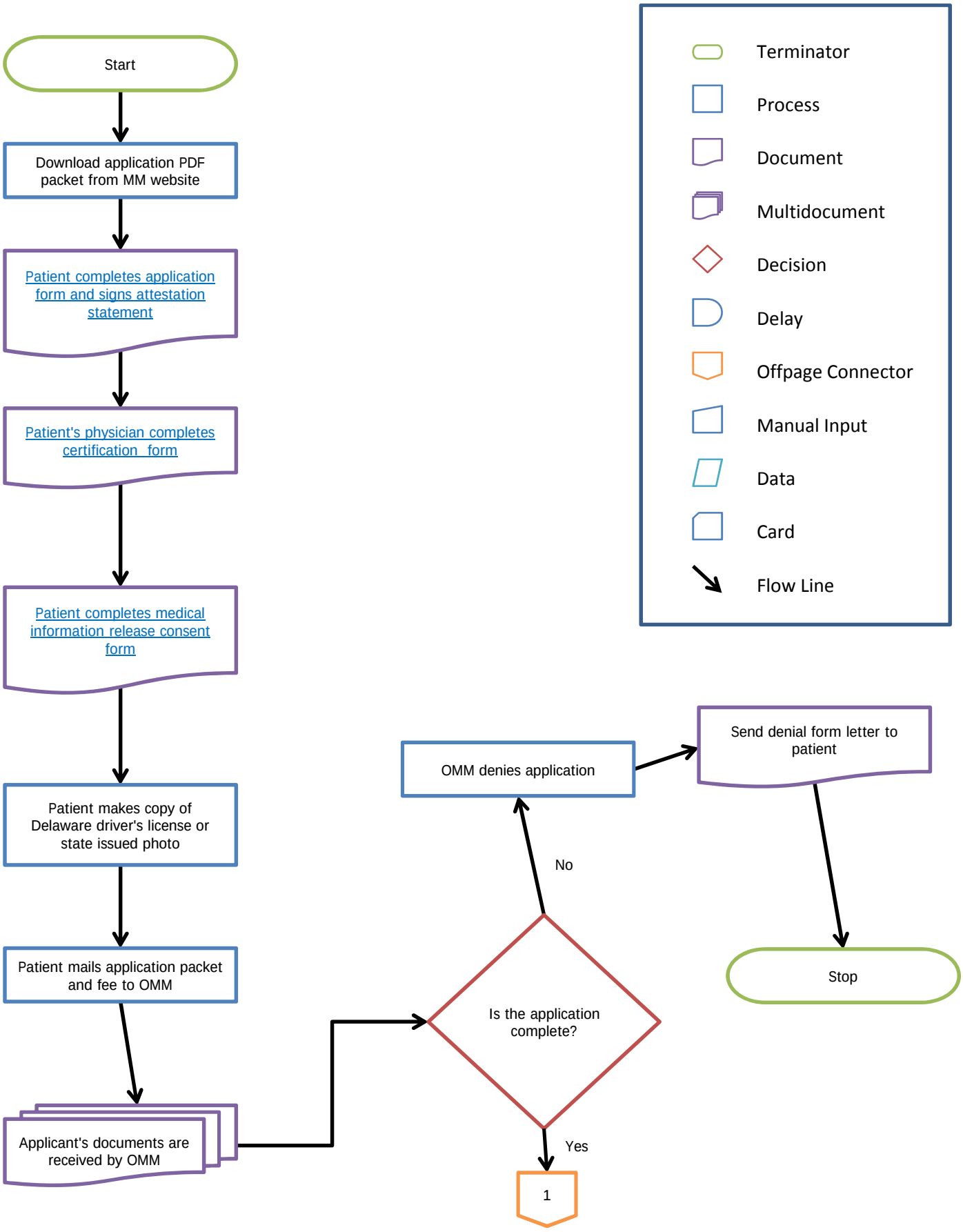
Start
Download application PDF packet from MM website
Patient completes application form and signs attestation statement
Patient's physician completes certification form
Patient completes medical information release consent form
Patient makes copy of Delaware driver's license or state issued photo
Patient mails application packet and fee to OMM
Applicant's documents are received by OMM
Is the application complete?
No
OMM denies application
Send denial form letter to patient
Stop
Yes
1
Terminator
Process
Document
Multidocument
Decision
Delay
Offpage Connector
Manual Input
Data
Card
Flow Line

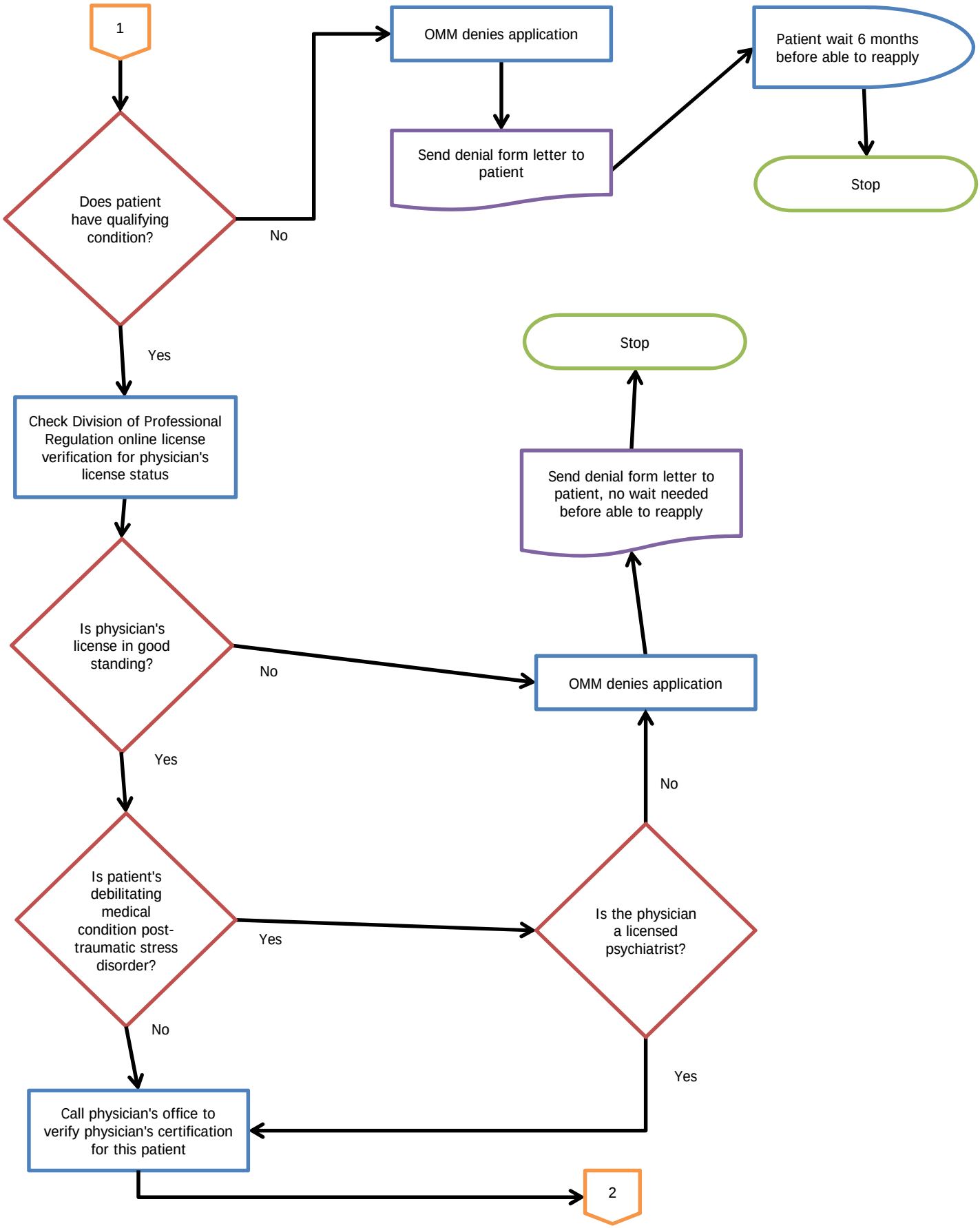
1
Does patient have qualifying condition?
No
OMM denies application
Send denial form letter to patient
Patient wait 6 months before able to reapply
Stop
Yes
Check Division of Professional Regulation online license verification for physician's license status
Is physician's license in good standing?
No
OMM denies application
Send denial form letter to patient, no wait needed before able to reapply
Stop
Yes
Is patient's debilitating medical condition post-traumatic stress disorder?
Yes
Is the physician a licensed psychiatrist?
No
Yes
No
Call physician's office to verify physician's certification for this patient
2

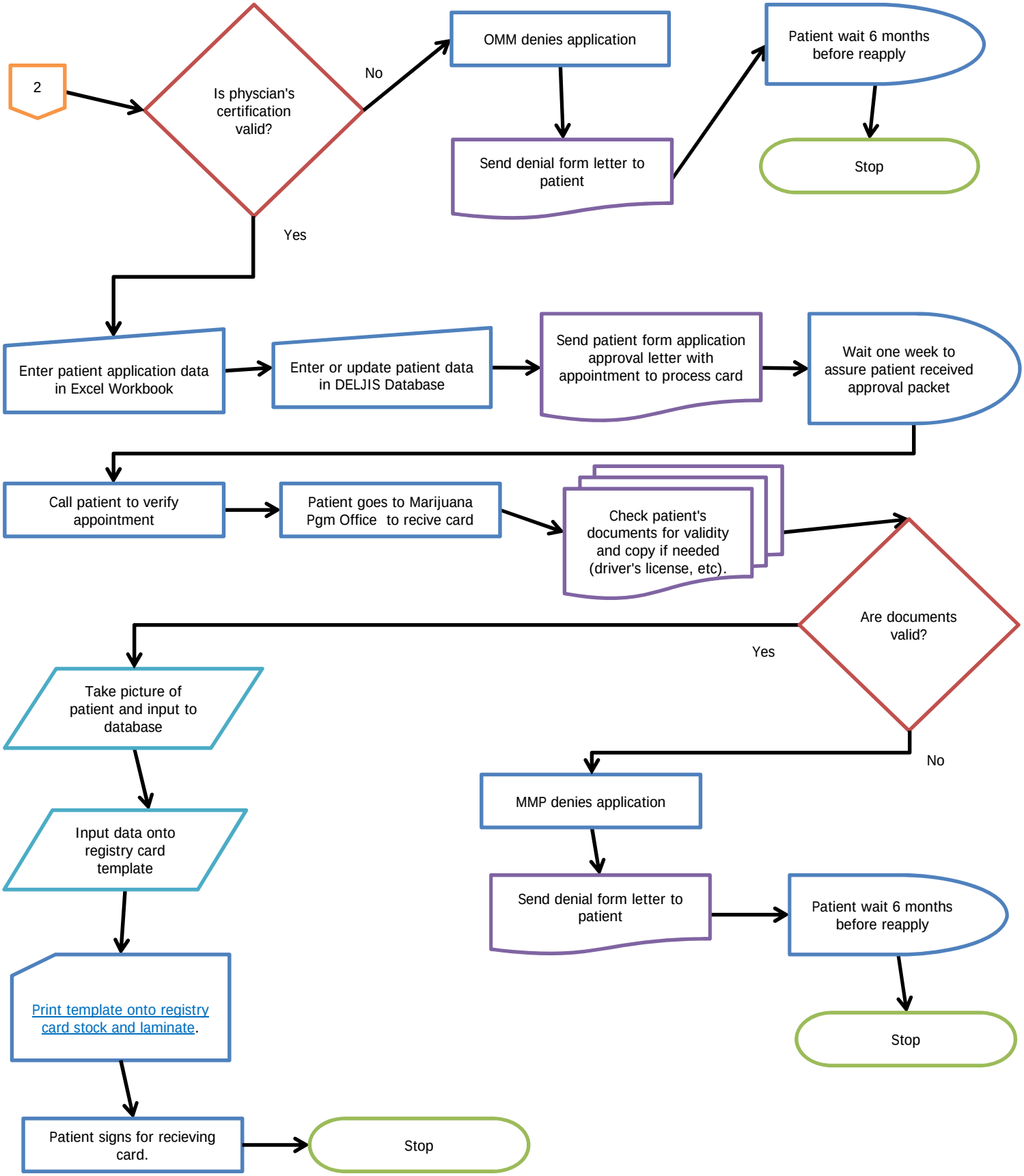
2
Is physcian's certification valid?
No
OMM denies application
Send denial form letter to patient
Patient wait 6 months before reapply
Stop
Yes
Enter patient application data in Excel Workbook
Enter or update patient data in DELJIS Database
Send patient form application approval letter with appointment to process card
Wait one week to assure patient received approval packet
Call patient to verify appointment
Patient goes to Marijuana Pgm Office to recive card
Check patient's documents for validity and copy if needed (driver's license, etc).
Are documents valid?
Yes
No
Take picture of patient and input to database
Input data onto registry card template
Print template onto registry card stock and laminate.
Patient signs for recieving card.
Stop
MMP denies application
Send denial form letter to patient
Patient wait 6 months before reapply
Stop