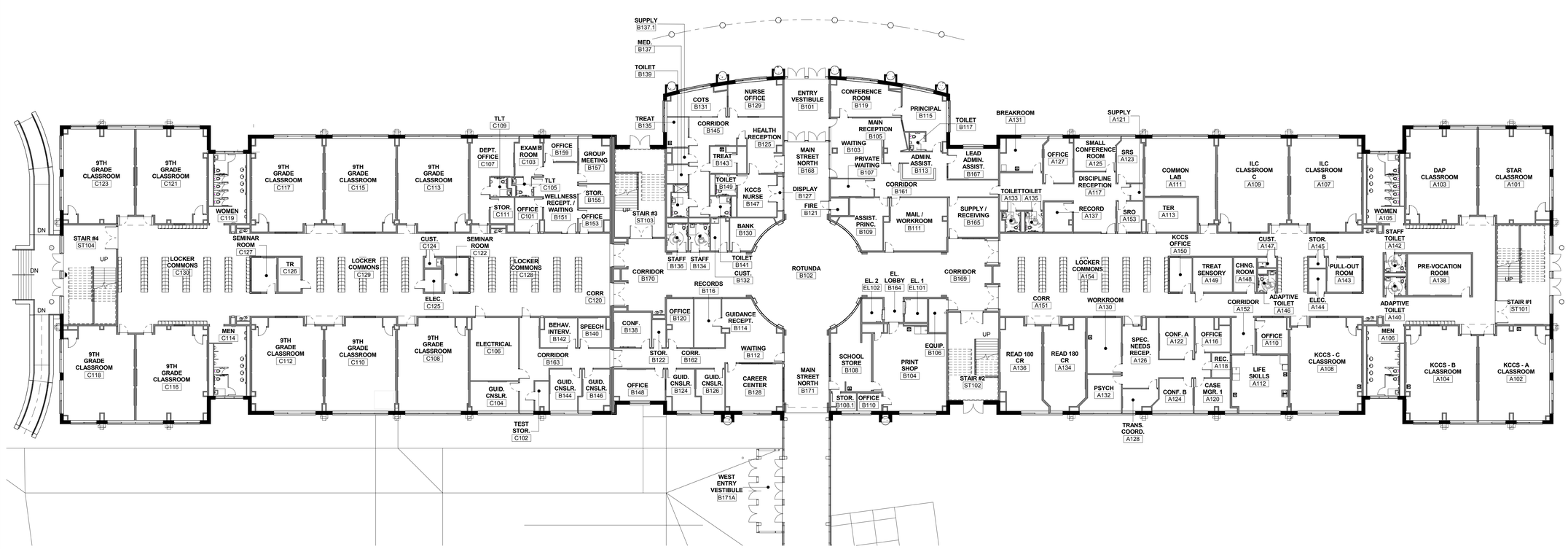


N

A1 OVERALL ACADEMIC FLOOR PLAN - FIRST FLOOR
1/16" = 1'-0"

ABHA architects

1621 N. Lincoln Street
Wilmington, DE 19806

(P) 302 . 658 . 6426
(F) 302 . 658 . 8431

abhagen@ABHA.com
www.ABHA.com

CONSULTANTS

Hord Coplan Macht
Design Architect
750 E. Pratt St., Suite 1100
Baltimore, MD 21202

Becker Morgan Group
Civil Engineers
309 S. Governors Ave.
Dover, DE 19904

Baker, Ingram, & Associates
Structural Engineers
1050 South State Street
Dover, DE 19901

Gipe Associates
Mechanical/Electrical Engineers
8719 Brooks Drive
Easton, MD 21601

EDiS Company
Construction Manager
110 S. Poplar Street, Suite 400
Wilmington, DE 19805-0697

PROJECT

THE NEW DOVER HIGH SCHOOL

1650 FORREST AVE.
DOVER, DE 19904

OWNER

CAPITAL SCHOOL DISTRICT
945 FOREST ST.
DOVER, DE 19904

| MARK | DATE | DESCRIPTION |
|---|---|---|
| 1 | 05-05-14 | SIGNAGE - ISSUE FOR BID |

| | |
|---|---|
| PROJECT NUMBER: | 1012 |
| FILE NAME: | 1012DHS.rvt |
| DRAWN BY: | Author |
| CHECKED BY: | Checker |

The professional services of ABHA architects, Inc. are undertaken for and performed in the interest of Capital School District. No contractual obligation is assumed by ABHA Architects, Inc. for the benefit of any other person involved in the project.

These documents are owned by ABHA Architects, Inc. and shall not be used without written permission. Copyright ABHA Architects, Inc. © 2010

SHEET TITLE

FIRST FLOOR PLAN - ACADEMIC WING

I-171

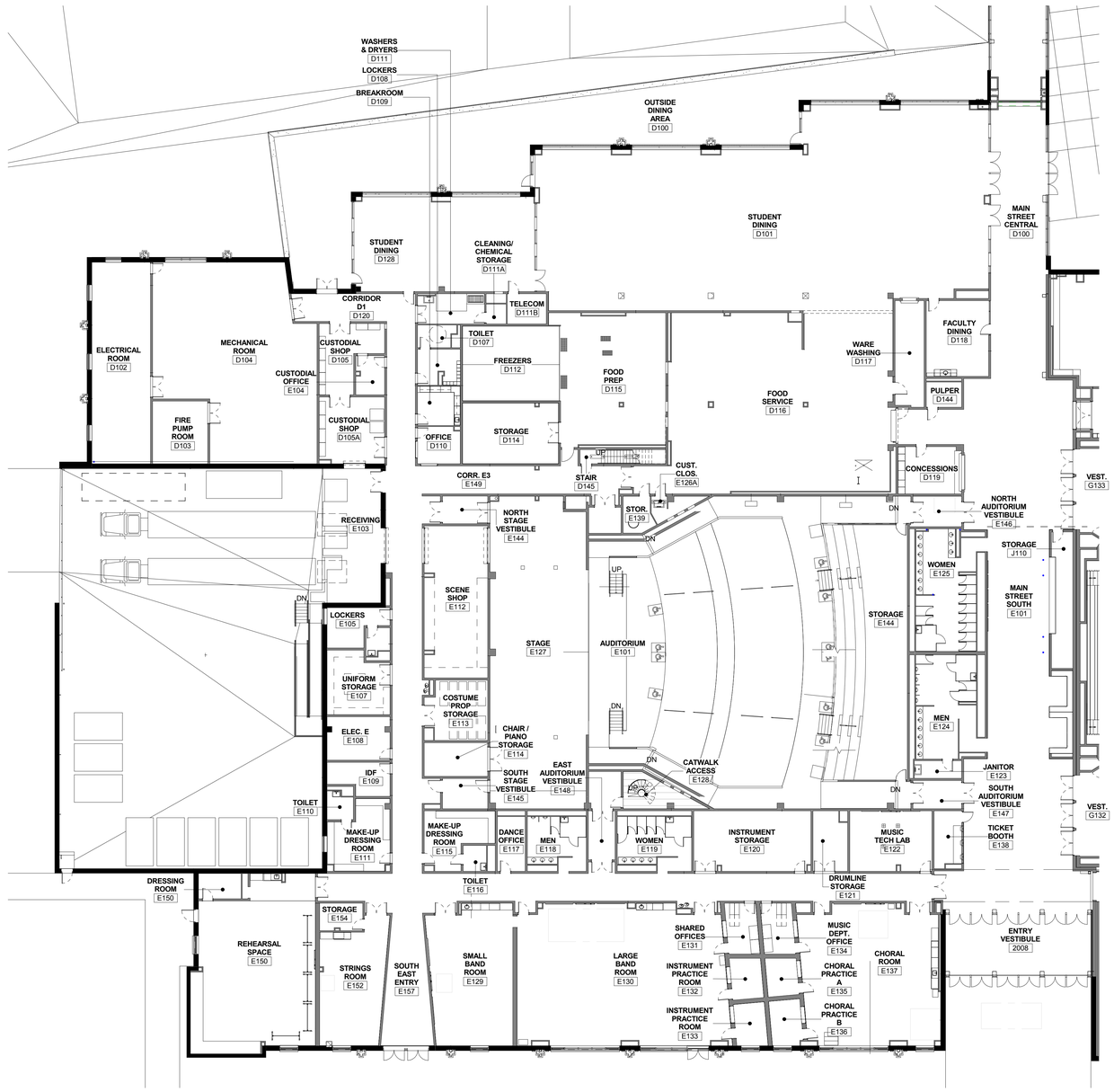


N

A3 OVERALL ARTS FLOOR PLAN - FIRST FLOOR

1/16" = 1'-0"

ABHA architects

1621 N. Lincoln Street
Wilmington, DE 19806

(P) 302 . 658 . 6426
(F) 302 . 658 . 8431

abhagen@ABHA.com
www.ABHA.com

CONSULTANTS

Hord Coplan Macht
Design Architect
750 E. Pratt St., Suite 1100
Baltimore, MD 21202

Becker Morgan Group
Civil Engineers
309 S. Governors Ave.
Dover, DE 19904

Baker, Ingram, & Associates
Structural Engineers
1050 South State Street
Dover, DE 19901

Gipe Associates
Mechanical/Electrical Engineers
8719 Brooks Drive
Easton, MD 21601

EDiS Company
Construction Manager
110 S. Poplar Street, Suite 400
Wilmington, DE 19805-0697

PROJECT

THE NEW DOVER HIGH SCHOOL

1650 FORREST AVE.
DOVER, DE 19904

OWNER

CAPITAL SCHOOL DISTRICT
945 FOREST ST.
DOVER, DE 19904

| MARK | DATE | DESCRIPTION |
|---|---|---|
| 1 | 05-05-14 | SIGNAGE - ISSUE FOR BID |

| | |
|---|---|
| PROJECT NUMBER: | 1012 |
| FILE NAME: | 1012DHS.rvt |
| DRAWN BY: | Author |
| CHECKED BY: | Checker |

The professional services of ABHA architects, Inc. are undertaken for and performed in the interest of Capital School District. No contractual obligation is assumed by ABHA Architects, Inc. for the benefit of any other person involved in the project.

These documents are owned by ABHA Architects, Inc. and shall not be used without written permission. Copyright ABHA Architects, Inc. © 2010

SHEET TITLE

FIRST FLOOR PLAN - ARTS WING

I-172

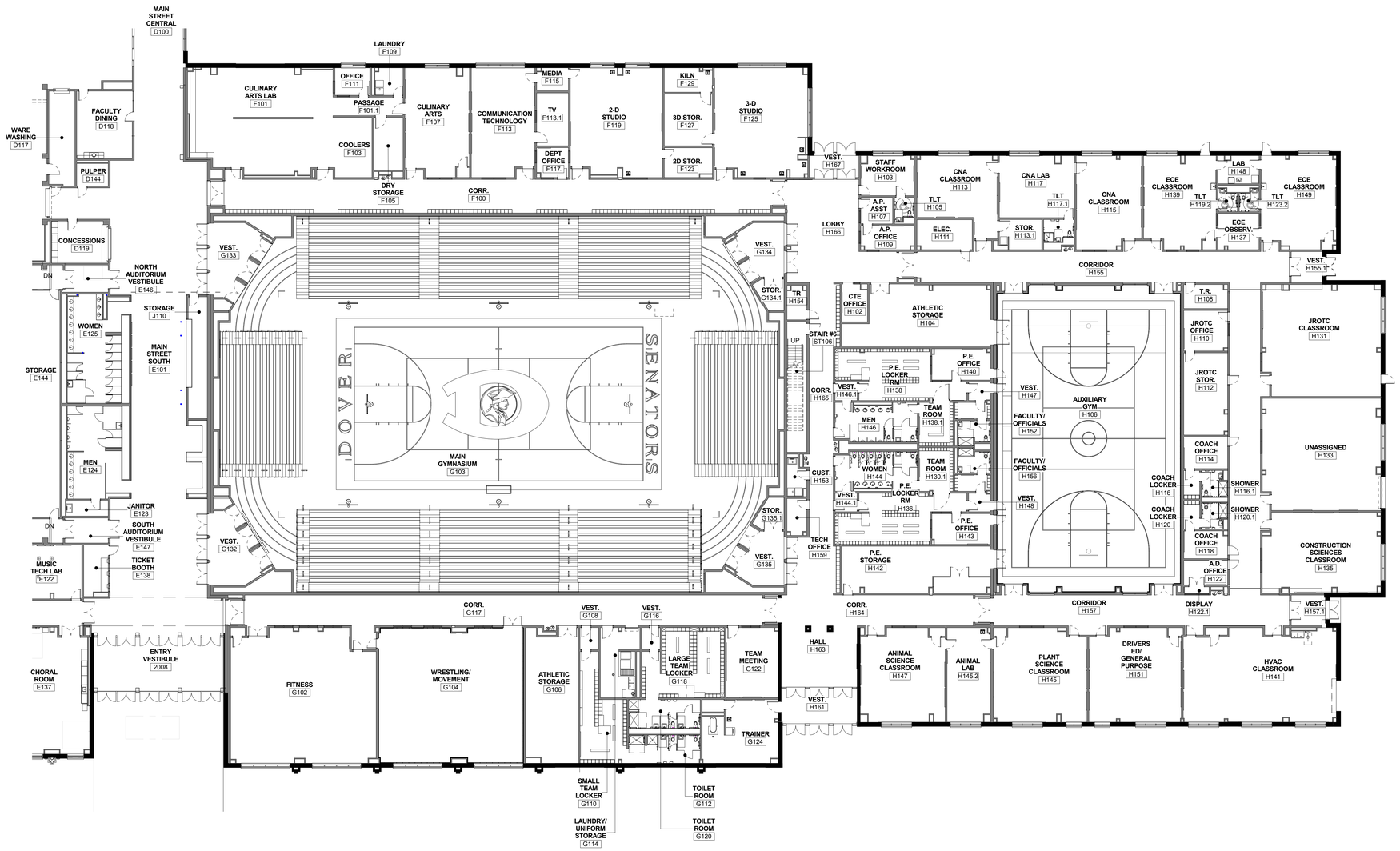


A1 OVERALL ATHLETICS FLOOR PLAN - FIRST FLOOR
1/16" = 1'-0"

ABHA architects
1621 N. Lincoln Street
Wilmington, DE 19806
(P) 302 . 658 . 6426
(F) 302 . 658 . 8431
abhagen@ABHA.com
www.ABHA.com

CONSULTANTS

Hord Coplan Macht
Design Architect
750 E. Pratt St., Suite 1100
Baltimore, MD 21202

Becker Morgan Group
Civil Engineers
309 S. Governors Ave.
Dover, DE 19904

Baker, Ingram, & Associates
Structural Engineers
1050 South State Street
Dover, DE 19901

Gipe Associates
Mechanical/Electrical Engineers
8719 Brooks Drive
Easton, MD 21601

EDiS Company
Construction Manager
110 S. Poplar Street, Suite 400
Wilmington, DE 19805-0697

PROJECT

THE NEW DOVER HIGH SCHOOL

1650 FORREST AVE.
DOVER, DE 19904

OWNER

CAPITAL SCHOOL DISTRICT
945 FOREST ST.
DOVER, DE 19904

| MARK | DATE | DESCRIPTION |
|---|---|---|
| 1 | 05-05-14 | SIGNAGE - ISSUE FOR BID |

| | |
|---|---|
| PROJECT NUMBER: | 1012 |
| FILE NAME: | 1012DHS.rvt |
| DRAWN BY: | Author |
| CHECKED BY: | Checker |

The professional services of ABHA architects, Inc. are undertaken for and performed in the interest of Capital School District. No contractual obligation is assumed by ABHA Architects, Inc. for the benefit of any other person involved in the project.

These documents are owned by ABHA Architects, Inc. and shall not be used without written permission. Copyright ABHA Architects, Inc. © 2010

SHEET TITLE

FIRST FLOOR PLAN - ATHLETICS WING

I-173

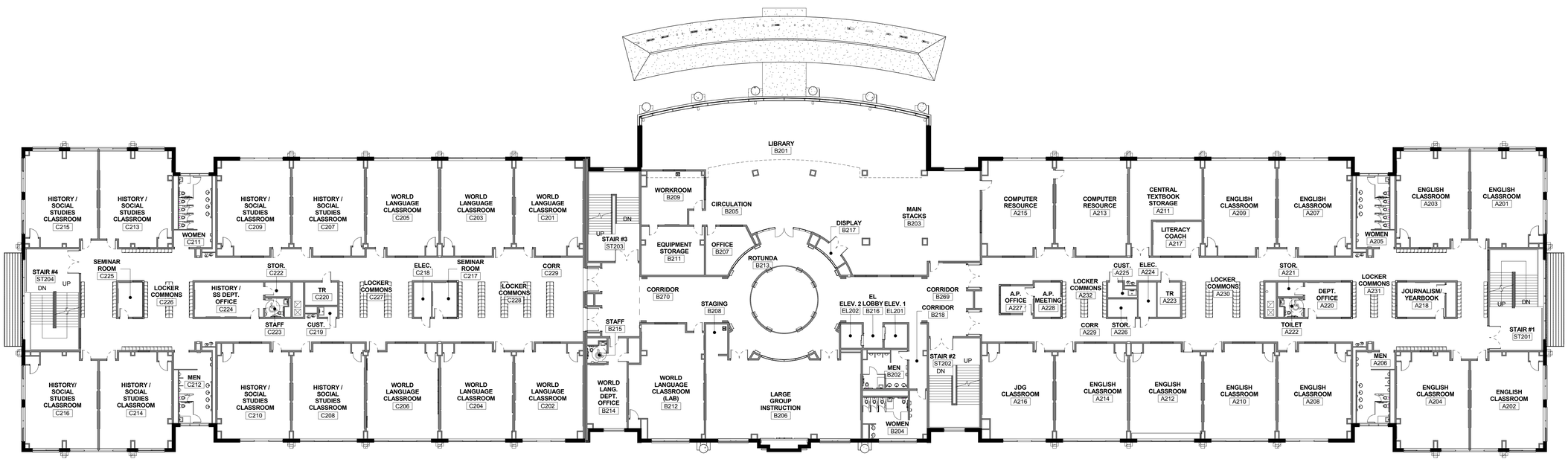


N

A1 OVERALL FLOOR PLAN - SECOND FLOOR

1/16" = 1'-0"

ABHA architects

1621 N. Lincoln Street
Wilmington, DE 19806

(P) 302 . 658 . 6426
(F) 302 . 658 . 8431

abhagen@ABHA.com
www.ABHA.com

CONSULTANTS

Hord Coplan Macht
Design Architect
750 E. Pratt St., Suite 1100
Baltimore, MD 21202

Becker Morgan Group
Civil Engineers
309 S. Governors Ave.
Dover, DE 19904

Baker, Ingram, & Associates
Structural Engineers
1050 South State Street
Dover, DE 19901

Gipe Associates
Mechanical/Electrical Engineers
8719 Brooks Drive
Easton, MD 21601

EDiS Company
Construction Manager
110 S. Poplar Street, Suite 400
Wilmington, DE 19805-0697

PROJECT

THE NEW DOVER HIGH SCHOOL

1650 FORREST AVE.
DOVER, DE 19904

OWNER

CAPITAL SCHOOL DISTRICT
945 FOREST ST.
DOVER, DE 19904

| MARK | DATE | DESCRIPTION |
|---|---|---|
| 1 | 05-05-14 | SIGNAGE - ISSUE FOR BID |

| | |
|---|---|
| PROJECT NUMBER: | 1012 |
| FILE NAME: | 1012DHS.rvt |
| DRAWN BY: | Author |
| CHECKED BY: | Checker |

The professional services of ABHA architects, Inc. are undertaken for and performed in the interest of Capital School District. No contractual obligation is assumed by ABHA Architects, Inc. for the benefit of any other person involved in the project.

These documents are owned by ABHA Architects, Inc. and shall not be used without written permission. Copyright ABHA Architects, Inc. © 2010

SHEET TITLE

SECOND FLOOR PLAN - ACADEMIC WING

I-174

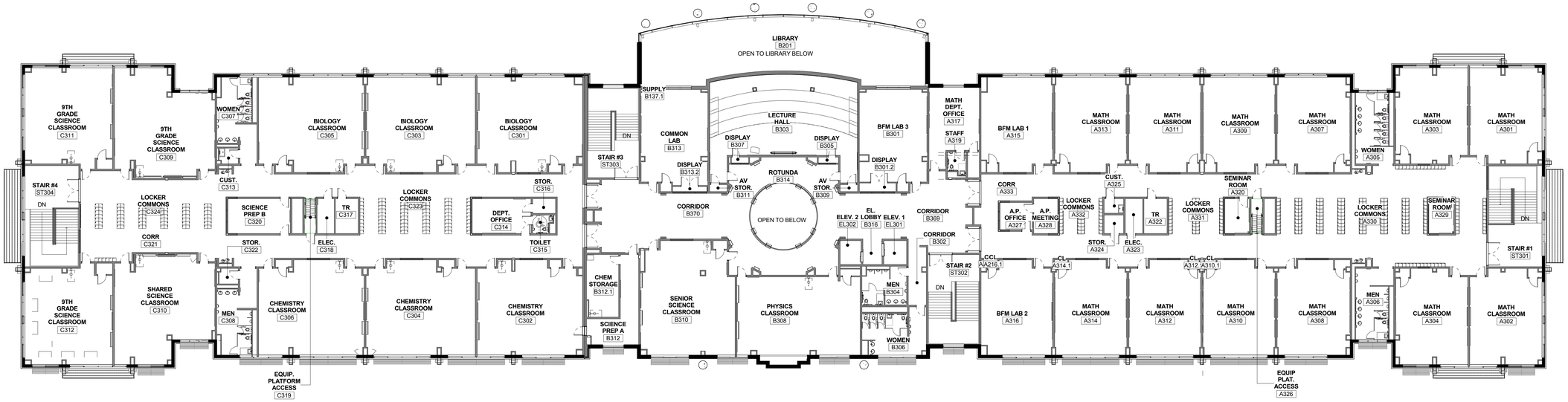


N

A1 OVERALL FLOOR PLAN - THIRD FLOOR

1/16" = 1'-0"

ABHA architects

1621 N. Lincoln Street
Wilmington, DE 19806

(P) 302 . 658 . 6426
(F) 302 . 658 . 8431

abhagen@ABHA.com
www.ABHA.com

CONSULTANTS

Hord Coplan Macht
Design Architect
750 E. Pratt St., Suite 1100
Baltimore, MD 21202

Becker Morgan Group
Civil Engineers
309 S. Governors Ave.
Dover, DE 19904

Baker, Ingram, & Associates
Structural Engineers
1050 South State Street
Dover, DE 19901

Gipe Associates
Mechanical/Electrical Engineers
8719 Brooks Drive
Easton, MD 21601

EDiS Company
Construction Manager
110 S. Poplar Street, Suite 400
Wilmington, DE 19805-0697

PROJECT

THE NEW DOVER HIGH SCHOOL

1650 FORREST AVE.
DOVER, DE 19904

OWNER

CAPITAL SCHOOL DISTRICT
945 FOREST ST.
DOVER, DE 19904

| MARK | DATE | DESCRIPTION |
|---|---|---|
| 1 | 05-05-14 | SIGNAGE - ISSUE FOR BID |

| | |
|---|---|
| PROJECT NUMBER: | 1012 |
| FILE NAME: | 1012DHS.rvt |
| DRAWN BY: | Author |
| CHECKED BY: | Checker |

The professional services of ABHA architects, Inc. are undertaken for and performed in the interest of Capital School District. No contractual obligation is assumed by ABHA Architects, Inc. for the benefit of any other person involved in the project.

These documents are owned by ABHA Architects, Inc. and shall not be used without written permission. Copyright ABHA Architects, Inc. © 2010

SHEET TITLE

THIRD FLOOR PLAN - ACADEMIC WING

I-175

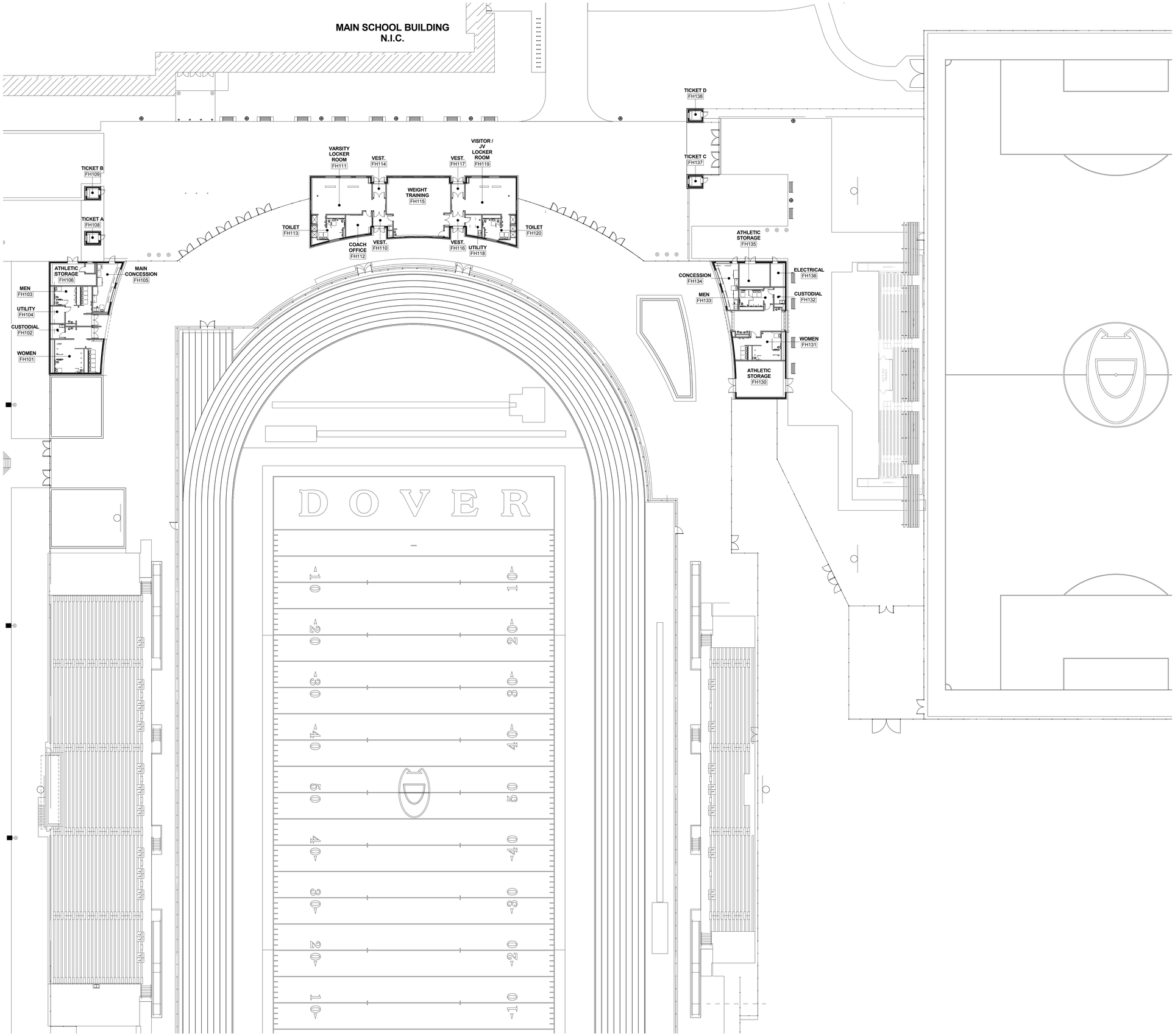


A1 OVERALL PLAN - MAIN AND AUXILIARY STADIA
3/64" = 1'-0"

ABHA architects
1621 N. Lincoln Street
Wilmington, DE 19806
(P) 302 . 658 . 6426
(F) 302 . 658 . 8431
abhagen@ABHA.com
www.ABHA.com

CONSULTANTS

Hord Coplan Macht
Design Architect
750 E. Pratt St., Suite 1100
Baltimore, MD 21202

Becker Morgan Group
Civil Engineers
309 S. Governors Ave.
Dover, DE 19904

Baker, Ingram, & Associates
Structural Engineers
1050 South State Street
Dover, DE 19901

Gipe Associates
Mechanical/Electrical Engineers
8719 Brooks Drive
Easton, MD 21601

EDiS Company
Construction Manager
110 S. Poplar Street, Suite 400
Wilmington, DE 19805-0697

PROJECT

THE NEW DOVER HIGH SCHOOL

1650 FORREST AVE.
DOVER, DE 19904

OWNER

CAPITAL SCHOOL DISTRICT
945 FOREST ST.
DOVER, DE 19904

| MARK | DATE | DESCRIPTION |
|---|---|---|
| 1 | 05-05-14 | SIGNAGE - ISSUED FOR BID |

| | |
|---|---|
| PROJECT NUMBER: | 1012 |
| FILE NAME: | 1012DHS.rvt |
| DRAWN BY: | Author |
| CHECKED BY: | Checker |

The professional services of ABHA architects, Inc. are undertaken for and performed in the interest of Capital School District. No contractual obligation is assumed by ABHA Architects, Inc. for the benefit of any other person involved in the project.

These documents are owned by ABHA Architects, Inc. and shall not be used without written permission. Copyright ABHA Architects, Inc. © 2010

SHEET TITLE

OVERALL PLAN - MAIN AUXILIARY STADIA

I-181