

ADDENDUM NO. 3 ISSUED BY

ABHA Architects
1621 N. Lincoln Street
Wilmington, Delaware 19806

NOTICE: Attach this Addendum to the Project Manual for this project. It modifies and becomes a part of the Contract Documents. Work or materials not specifically mentioned herein are to be as described in the main body of the Specifications and as shown on the Drawings. Acknowledge receipt of the Addendum in the space provided on the Bid Form.

ATTACHMENTS:

DRAWING A-701 - STEEL REINFORCEMENT OF PARAPET WALL

CHANGES TO THE PROJECT MANUAL

SECTION 07 560 FLUID-APPLIED ROOFING SYSTEM

Page 07 560-4, Part 2, Article 2.02, Paragraph A

Add the following:

Roof Type 1: Acrymax ARS-1-A may be used in lieu of ARS-1-A50XT provided all installation requirements of the manufacturer are met to maintain 15 year warranty.

Page 07 560-4, Part 2, Article 2.02, Paragraph B

Add the following:

Roof Type 2: Acrymax ARS-1-RB may be used in lieu of ARS-1-RB50XT provided all installation requirements of the manufacturer are met to maintain 15 year warranty.

CHANGES TO THE DRAWINGS

DRAWING A-402 – ROOF DETAILS

Add detail C6

Attachment: A-701- STEEL REINFORCEMENT OF PARAPET WALL

END OF ADDENDUM NO. 3

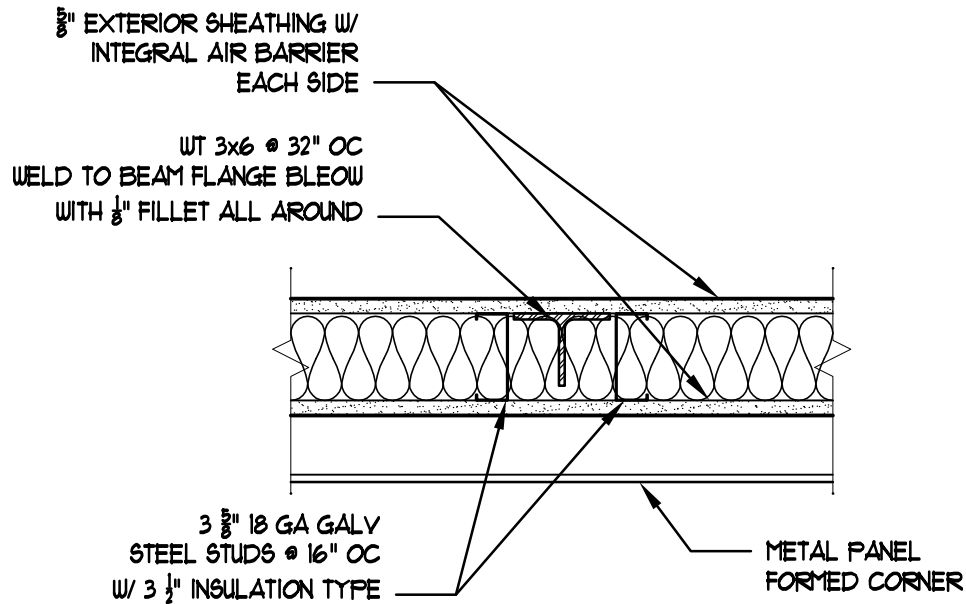

C6 STEEL REINFORCMENT OF PARAPET WALL DETAIL
 1 1/2" = 1'-0"



1621 N. Lincoln Street
 Wilmington, DE 19806
 (P)302-658-6426
 (F)302-658-8431

abhagen@ABHA.com
 www.ABHA.com

SHEET TITLE

STEEL REINFORCMENT OF PARAPET WALL
 ADD DETAIL TO SHEET A-402

PROJECT

TALLEY MIDDLE SCHOOL
 ROOF UPGRADES

CONSULTANT

A400

A-701

REV:

ISSUE: 05/23/2016

PROJECT NO: 1226.13

FILE NAME: 1226.13 TALLEY MIDDLE SCHOOL ROOF A400

DRAWN BY: DDB

CHECKED BY: CN